The Port Arthur News

VOL. XXII, NO. 276. PORT ARTHUR, TEXAS, SATURDAY, OCTOBER 6, 1928.

ATTACK ON FORTIFIED CONVICTS NEARS SC...

SHORT STORIES

Facts With Frills, Fancies and Otherwise
By "S. S."

S'long, Fritz.

Gulf pay day today.

One week to Texas-Tulane game.

Port Arthurians organize another country club.

Who sidetracked October's bright blue weather?

Radio operator exams here Tuesday at 1 p. m.

Clouds have taken the sun out of the sunny south.

Sour Lake to be "scalped" at 3:30 on Franklin field.

Golden rod flourishing along Port Arthur-Beaumont highway.

DAILY SHIP SCORE: In Port Arthur, 16; at Beaumont, 0

L. B. Abbey, secretary of the school board, did the banking for the schools this a. m.

Fire in a tar bucket mistaken for flames in addition to the high school building under construction Friday p. m.

Flivver truck with a pair of horns mounted on the radiator cap, seen in Port Arthur today, is no bull, the driver avers.

Mayor "Bill" Lea, of Orange, sprung his bumble bee yarn on the Port Arthur Y. M. B. Lers Friday night at the Banquet.

SIGHTS SEEN BY S. S.—Relic of by-gone days, which an old-timer informs us was a horse and buggy, parked on Fifth street this a. m.

General Smuts passed through Port Arthur this a. m. en route to Orange. This particular General Smuts is not the famous South African leader, but a British steamship of the same name. Major William Guggisberg, British vice consul, explains.

Ex-students of Texas A. and M. in Port Arthur called to meet at 2:30 p. m Sunday in the Chamber of Commerce and Shipping for the purpose of perfecting a permanent A. and M. club here with Marion Church, president of the ex-studes in the city to help 'em, Van Mercer said today.

ORANGE MAN LEAVES TO ATTEND HEARING

Special to The News.

ORANGE, Texas, Oct 6.—R. O. Broussard left Thursday for Fort Worth where he has been summoned as a witness for the state in the case of Mrs. Lillian Broussard, charged with the murder of her husband, Louis Broussard in that city two weeks ago. Mr. and Mrs. Broussard formerly resided here. Broussard being employed as a carpenter in the ship yards during the war. R. O. Broussard is his brother.

RADIO EXAMS HERE TUESDAY

New Orleans Official to Supervise Candidacies

Examinations for both amateur and commercial radio operators will be given in Port Arthur at 4 p. m. Tuesday, Oct. 9, by L. J. N. DuTreil, of New Orleans, La., assistant supervisor of radio, according to word received here today by H. Ernstrom, district manager of the Radio Corporation of America.

The radio official is scheduled to reach Port Arthur Monday and will spend the first day of his visit here examining and inspecting commercial and amateur wireless equipment, Ernstrom said. Plans for his entertainment while in Port Arthur are being made by officials of the Radio Corporation's Port Arthur offices, and the operators' examinations will be held in the corporation's offices, Room, 30, Realty building, Tuesday afternoon at 4 p. m., Ernstrom said.

BARREL OF PITCH ON FIRE STARTLES STILWELL

Flames in a barrel of roofing pitch used in construction work at the high school building additions, brought the fire department out at 3:20 p. m. Friday, but the blaze was extinguished before any damage resulted. Heavy clouds of smoke rising from the burning pitch appeared to be coming out of one of the buildings under construction and started reports that the structure was on fire.

UNSETTLED

LOCAL FORECAST: Tonight and Sunday, unsettled.

EAST TEXAS: Tonight and Sunday, unsettled; occasional rains in west portion and on west coast.

LOUISIANA: Tonight and Sunday unsettled; rain in interior; mostly cloudy on coast.

WINDS ON TEXAS COAST: Light to moderate, northeast to southeast.

MODEL ELECTION IN COURT ROW

Brinkmann Seeks Injunction Against City

ATTACKS 'CALL'

Suit Charges Election Order Rushed Through

A suit styled H. E. Brinkmann et al vs the City of Port Arthur, alleging that the election bringing Model Addition into the corporate limits of the city was not legally called and that the results of the election were not legally declared has been filed in the 58th district court and set by Judge George C. O'Brien for hearing on the 18th of this month.

Sabine Lake "In City"

The suit alleges that the city government has no right to "put Sabine Lake into the city limits of Port Arthur for taxing purposes," and claims further that certain property owned by the complainants extending out into the water and the "water of the lake is unfit for city property and is no part of Model addition.

"The property was taken in for the sole purpose of subjecting it to city taxes," the petition alleges, claiming that the election call was "rushed through the city commission without due process of law," and the "election results have never been lawfully declared."

The petition prays that the election be set aside and declared void, and that a permanent injunction be granted against the city of Port Arthur, restraining it from incorporating the property owned by the plaintiffs in Sabine Lake.

Says Election Results Declared

According to City Secretary E. H. Miles, the results of the Model addition election were declared by resolution as all other election results here are done.

Mayor Pink Logan, when approached relative to the suit this morning, remarked: "I have nothing to say."

The election bringing Model addition into the corporate city limits of the city was held last spring, and carried by a good majority.

DELEGATES HERE TO CANAL MEET

C. of C. To Be Represented At Intracoastal Confab

Port Arthur has been asked to name a committee from the Chamber of Commerce to represent this city at the Intracoastal Canal association conference which will be held at Houston, Nov. 19 and 20, according to word given out by A. L. Burge, secretary-manager of the chamber.

The Intracoastal Canal association has as its head C. S. E. Holland of Houston and Roy Miller of Corpus Christi who was here last night, as its vice president.

Burge said that the Chamber of Commerce expects to send a large delegation to the meeting. George M. Bliss and F. P. Dodge of this city are both members of the association's directorate, and Mr. Bliss is a member of its advisory committee, while Mr. Dodge is a member of the executive committee.

President H. F. Banker of the Chamber of Commerce, according to Secretary Burge, is anxious to have Port Arthur well represented.

MOTHER LOSES 'BARGAIN' BABE

Bitter Court Battle Won by Foster Parents

DALLAS, Oct. 6.—Three-year-old Shirley Francis Gillis, "bargain baby" for whose custody Mrs. Zelma Adams, Fort Worth, has been waging a court battle on the ground she is the child's mother, was awarded to Mr. and Mrs. Rene Gillis, foster parents of the child, by Judge Royal R. Watkins here today.

Judge Watkins gave the child to its foster parents after a hearing that lasted all day Friday in which Mrs. Adams declared the baby was her own and that it had been taken from her a few hours after its birth in a Fort Worth maternity home.

In announcing his decision, Judge Watkins denied a writ of habeas corpus asked by Mrs. Adams, declaring that evidence presented failed to show Mrs. Adams was the mother of the child.

Judge Watkins did not rule on the surroundings of the baby other than to hold it was not Mrs. Adams'.

NAMES NATIONAL UMPS

NEW YORK, Oct. 6.—Henry O'Day and Robert Hart, National League umpires, were appointed today by President John A. Heydler, to work in the world series.

Y.M.B.L. Pledges Support to Intracoastal Canal; Burge Sounds Call for Industries

Inability of the railroads to carry the present and ever-increasing transportation burden of this country last night was voiced before the Young Men's Business League by Roy Miller who presented the waterways of the nation as the sole avenue of escape from what he termed to be the greatest of national crises.

Miller was in Port Arthur in behalf of the Intracoastal Canal association's project and presented his case thoroughly, outlining the project in its entirety, its aims, necessities and obstacles.

At last night's meeting Art L. Burge, new manager, of the Chamber of Commerce, made his maiden speech to a Port Arthur audience and gave his impressions of the city.

Figures showing the transportation system of the country to be on the downward trend with the transportation volume in tonnage miles increasing by leaps and bounds were presented by Miller.

As a result of Miller's address the YMBL passed a resolution pledging the unqualified support of the organization to the Intracoastal Canal association and agreed to start on a campaign for individual memberships.

At the beginning of his speech Roy Miller laid the foundation of his plea for support of the intracoastal canal project, which would put a waterway, nine feet deep, across a 100-foot bottom from the Mississippi river to the Rio Grande, touching coastal cities en route.

"Mr. Chairman and gentlemen, you have a wonderful city here," declared Miller, "and when you go back to the bedrock on which it is founded you have but one answer—transportation. Transportation is the corner stone of civilization and by the miles of railroads which traverse her magnificent distances is the march of progress measured in America.

"Figures dealing with population increases and transportation increases since the civil war show that the population of the United States has increased some 2.7 times while the transportation demands made by commerce have increased 18 times over the last half century.

"At the close of the civil war the tonnage of the nation's commerce was 100,000,000 tons. By 1900 this figure had increased ten times and represented a tonnage of 1,000,000,000 tons and at the close of 1922 the 1900 figures had increased 250 per cent and show 2,500,000,000 tons to be the transportation needs of our commerce.

"While the great advances have been made in the transportation demands of this country, let us see if the carriers have kept pace with it. In the last 20 years no new railroad has been built. No new lines have been added to help carry that vast burden.

"Before the meeting of the rivers and highways commission in Washington last year, President Markham of the Illinois Central railroad submitted startling figures to show that the railroads of this country were failing in their efforts to keep abreast of the transportation needs.

"President Markham's figures showed that in the seven years ending with 1907 the average annual addition to the locomotives of the country was 2,000. Over the same period the annual average addition of freight cars was 80,000.

"For the following seven years ending with 1914 locomotive annual average additions dropped to 1,500 and freight cars to 50,000. Figures for the time between 1914 and 1921, but two years ago, show that the annual average addition of locomotives was 275 while but 6,000 freight cars were added on an annual average.

"President Markham stated that the so-styled car shortage was not a dearth of rolling stock but a general falling down and shortage of every

(Turn to Page 2, Column 1)

Ten Men Burned in Explosion of Refinery Still

ORGY OF DEATH AND FLAME

Two girls were reported missing and seven other workers were severely injured when an explosion wrecked the side of the D. K. Rubber plant in Chicago. Photo shows demolished building with firemen inspecting the still smoldering ruins.

CONDITION OF CAIN CRITICAL

Frank James, H. L. Smith, Seriously Hurt

Ten men were burned, one critically and two seriously, when a still exploded about 6 p. m. Friday at the Gulf refining company's plant here, according to reports from the refinery today.

Clyde Cain, 30 years, of 1110 Fifteenth street, badly burned over his entire body, is in a critical condition at Mary Gates hospital, where he was rushed for medical attention following the explosion, authorities at the institution said today.

Relatives Summoned

Cain made his home in Port Arthur with his brother, Earl Cain, of 1110 Fifteenth St. His mother and other relatives from his former home, Quitman, Texas, are expected to arrive in Port Arthur today in response to summons sent them Friday night, telling of Cain's condition.

Serious burns were suffered in the explosion by Frank James, 1632 Seventh street, and H. L. Smith, 1236 Fourteenth street, and they also are in Mary Gates hospital, members of the hospital staff said. It is not thought that injuries sustained by either of the men will prove fatal, according to word from the hospital.

Others Given First Aid

Other men who were caught in the sheet of flame which enveloped the still when the explosion occurred, were given first aid treatment at the medical station in the Gulf company's plant, it is reported today. None of them are believed to be seriously burned, and were not brought to the hospital, it is learned today.

All of the injured men were on or near the still when the explosion occurred, Cain, Smith and James being caught nearest the blaze while they were looking for a leak in one of the pipe lines leading into the still, according to statements made following the explosion.

NORTH CAROLINA VOTES ON KITCHEN'S SUCCESSOR

KINGSTON, N. C., Oct. 6.—Voters of the second North Carolina congressional district went to the polls today to select a successor to Representative Claude Kitchen, former democratic leader.

The primary election issues have been local. The candidates are John W. Kerr, judge of the superior court; Richard Allsbrook, former state's attorney, and N. James Rouse, Kingston attorney.

A second primary will be necessary unless one of the candidates receives a majority.

BURIED ALIVE

Dallas Girl, 9, Dies Under Clay Bank Cave-In

DALLAS, Texas, Oct. 6.—Mary Frances Riddle, 9, was killed here late yesterday when a high bank of clay in which children had dug a cave, fell in on the girl. Nearly a ton of earth slid down on the child's body. Other children ran for help, but when volunteer workers had dug through the pile of dirt, the child was dead.

Oklahoma 'Broke' Business in Chaos Says House Leader

Orgy of Reckless Spending Charged by McBee, Forecasting Legislative Impeachment Session Oct. 17th

OKLAHOMA CITY, Oct. 6.—Demobilization of national guardsmen on duty at the state capitol where Governor Walton has concentrated his reign of martial law, was announced today by Acting Adjutant General Charles C. Barrett. Dismissal of the troops does not mean there has been any change made in the status of statewide martial law, Barrett said.

OKLAHOMA CITY, Oct. 6.—Charges that business conditions throughout Oklahoma were in a state of chaos and that the state itself was on the verge of bankruptcy as a result of Governor Walton's administration were hurled today by W. D. McBee, leader of the legislative forces seeking to impeach the executive.

"Legislative investigation of the administration of Governor Walton on Oct. 17 will lead to exposure of an expending orgy unequalled in American history by a public official," McBee told the United Press.

Claims Legal Right

"There can be no question about our right to convene now, without call of the governor," McBee asserted.

"That became our constitutional privilege when the polls closed Tuesday night. The governor's attempt to annul the election in the courts can have no effect on our meeting.

"Election returns on initiative measures do not have to be certified with the secretary of state to become laws in Oklahoma. This is a state of direct action.

"Take the election of 1910 when the state voted to move the capitol from Guthrie to Oklahoma City. As soon as the results of the voting were known Governor Haskell seized the state seal and fled by automobile to Oklahoma City.

"The election was contested and the litigation lasted for months, but the capitol continued at Oklahoma City."

Governor Walton has not said nor done anything to indicate he will interfere with the proposed impeachment body, and the lawmakers do not anticipate a second encounter with national guardsmen.

According to McBee, the entire nation will be astounded when the expenses of the Walton regime in Oklahoma are aired before the legislative tribunal.

"Vast sums have been expended by the governor through deficiency warrants the state auditor is unable to account for," he said. "We will force an accounting of every cent and Jack Walton will pay for his extravagance and folly with his office.

"He has made one blunder after another until the commercial and financial conditions of the state are chaotic. Unless his reign of despotism is checked soon, business throughout the state will be ruined and the state itself will be bankrupt."

Deputy Held as Yegg Appeals to High Court

GILMER, Texas, Oct. 6.—Motion for a new trial for Clem Gray, under sentence of ten years for bank robbery and who declared he was present at the slaying of Otis Ballard, 19-year-old Mount Pleasant youth, had been overruled today and an appeal taken to a higher court. Gray was ordered removed to the Tyler jail last night.

The body of Ballard, who was murdered the night of September 26, was found weighted down in a creek near Mount Pleasant four days later. He was to have appeared as a witness against Gray in the latter's trial on a charge of bank robbery.

ORANGE LAD IS ACCIDENT VICTIM

First Reports of Suicide Are Denied

ORANGE, Texas, Oct. 6.—Contrary statements concerning the death of Hughie Calhoun, alleged to have been made by neighbors in the confusion following the young man's death Friday morning, the coroner's inquest held over the remains yesterday afternoon developed the fact that the young man did not take his own life, but was accidentally killed. The accident happened on Johnson's bayou.

According to the testimony brought out at the inquest by O. J. Tibbedeaux, pal of the young man who was with him at the time of the accident, Calhoun was examining a gun and in a jest of daring, placed the gun in his mouth, the weapon exploding.

Funeral services for the lad were held yesterday afternoon. He was survived by his father and mother, Mr. and Mrs. E. B. Calhoun.

DRIVER AND GIRL HELD FOR DEATH

Drunkenness Charged When Auto Victim Dies

GALVESTON, Texas, Oct. 6.—C. B. Johnston, rent car driver, and Flora Jamieson, his companion, were charged with negligent homicide here today following the death yesterday of James A. Levine, prominent business man from injuries received when he was struck by Johnson's car.

Levine was run down on the boulevard Thursday night. His skull was fractured and he was injured internally.

Charges of driving a car while intoxicated and drunkenness in a public place were also filed against Johnson and the Jamieson woman, respectively, soon after the accident.

LATTER DAY SAINTS BAN VOTING BY WOMEN

INDEPENDENCE, Mo., Oct. 6.—Women were barred from voting by the world convention of the reorganized Church of the Latter Day Saints in session here, when the delegates indorsed St. Paul's stand against feminism. The convention a year ago agreed to allow women heads of departments in the church to vote as ex-officio members of the conference, but this action was rescinded at the start of this year's meeting after a bitter debate.

MRS. C. S. PATTEN FUNERAL SUNDAY

Pioneer Here To Be Interred In City Cemetery

Funeral services for Mrs. Charlotte S. Patten, 53, of 621 Stilwell boulevard, will be conducted Sunday afternoon at 3 o'clock from St. Georges Episcopal church, Stilwell boulevard and Fifth street, Rev. John Ridout, rector, officiating. Burial will be made in City cemetery, under the direction of J. E. Grammier, undertaker. The services at the church will follow private services for members of the immediate family at the Grammier funeral chapel.

Mrs. Patten had been a resident of Port Arthur for the past 16 years, coming to this city when her husband, the late Captain Frank Patten, was in command of the schooner, Kenio. She was an expert navigator, having sailed around the world with her husband in vessels which he commanded, and during the war Mrs. Patten's services were given to the government in naval training school. She also conducted a school of navigation in Port Arthur.

Surviving the deceased are two daughters, Mrs. Fred Ferrell, whose husband, Captain Fred Ferrell, commanding the Transmarine corporation's steamship Eurenico arrived in Port Arthur Friday aboard the vessel, and Miss May Patten, 18 years. Mrs. Patten was a native of Maine, but following her marriage to Captain Patten she travelled all over the world with him.

PICTON BEGINS JETTY PROJECT

Huge Sum Involved in Extension Program

Work on the $300,000 project of lengthening the west jetty got under way this week under the supervision of D. M. Picton company of this city.

It is understood that the work will be completed within the next eight months, crews being added from time to time as the work progresses. At present one barge with a crew of seven men and a score of shore laborers are employed in the construction work.

$50,000 STILL AT N. O. UNCOVERED BY PROS

NEW ORLEANS, La., Oct. 6.—An illicit still operating on proportions of a distillery was uncovered here today. The plant was operated with a 42-horsepower engine. Among the $50,000 worth of paraphernalia seized were fourteen 3,000 gallon vats; a still with a 3,000-gallon capacity, elaborately installed and hundreds of steel cans and shipping barrels.

ZR-1 FLIGHT IS HELD UP BY HIGH WINDS

WASHINGTON, Oct. 6.—The ZR-1 giant dirigible of the United States navy will not make its scheduled trip to Brockton, Mass., today, the navy department announced, due to strong winds.

Stowaway in Jail Sees 'Fortune' Grow to 25,350 Million Marks

Fritz Rambo, German stowaway off the Grete Ruge Steamer, No. 9, and for a month a guest of the U. S. immigration officials at Hotel Covington, is to be deported.

Fritz was denied admittance to the United States in a deportation order received at the local immigration offices this morning. Had Fritz worked his way across the ocean instead of stowing away, he might have been given his first papers.

Troubles multiplied on Fritz. Not only must he be deported, but a two months' prison term in Hamburg stares him in the face at the hands of the Fatherland as a punishment for stowing away out of the country. Ten dollars, American money, kept Fritz from getting his first papers on the other side before he sailed.

One consolation, however, has Fritz, shining through his mass of throuble. While he was being held in the city jail his money multiplied faster than the wildest dreams of J. Rufus Wallingford or Ponzi.

When apprehended, Fritz had $10 in American gibonbucks or 250,000,000 marks. During the time he was a guest of the government here his fortune increased to the point where this morning he had the equivalent of 25,350,000,000 marks.

Twenty-five times a billionaire—in marks—and he faces a jail sentence for leaving the Fatherland as a stowaway, and all because he lacked the necessary two-cent to secure his first papers from an American consular attache.

Immigration officers this morning state that Fritz in all probability would be sent to Galveston where he would have a chance to work his passage to Germany. Fritz will be informed of the immigration officials' decision today.

...

...

...

PRISONERS ...

State Board ... Plan to Dynamite

By United Press.

EDDYVILLE, Ky., Oct. 6.—Soldiers attempting to ... three convicts from a stronghold in the prison today launched a ... campaign of machine gun and rifle fire against the crumbling walls of the state prison mess hall.

Preparations for blasting the ... outers from their fortress with dynamite were broken off today after ... from the state board of charities.

Seek to Batter Walls

Attacking forces directed their fire at a large breach in the south wall of the two-story mess hall. The chief hope of ending the siege is that they may be able to batter the walls in upon the convicts.

Intermittent firing came from the dining hall at dawn today. Prison authorities said they believed that all the convicts were either dead or severely wounded.

Military rule was in force at the prison this morning. The disturbance followed the visit of the charities board here last night.

Reporters were barred from inside the walls. News bulletins were given out at the prison gates.

Warden John Chilton said members of the staff saw inside the ... glasses.

Fifty on Guard

One of the convicts was said to have been seen moving about the yard.

Two other men were lying on the floor.

The ring of death surrounding the small fortress into with Blind Tom ..., Lawrence Griffith and ... Furland fled early Wednesday morning after killing three prison guards and wounding another in a break for liberty, was increased to fifty men during the night.

Two units of national guardsmen are now on duty at the prison.

E. F. Tachau, head of the state board of charities, said the board had stopped Warden Chilton's plans to dynamite the building because they feared the blast could not be regulated so as not to damage the mess house.

Townspeople Impatient

Townspeople were growing impatient with the progress of the siege, saying the handling of the attack had been bungled. The continuous hail of bullets had cut electric cables and put the power plant out of commission.

Ricocheting bullets speeding from high powered guns struck the brick and stone walls and went whining uncomfortably close to houses of residents.

Prison authorities estimated that the barricaded men have at least six months food supply, although the water supply was cut off yesterday.

The three convicts, if they are still alive, are holding out desperately against almost certain death within a very few hours. Should the building collapse under the barrage of gunfire, they would have little chance to escape being shot. Prison authorities believe the convicts have decided on a fight to the finish. Already they have ignored dozens of demands that they surrender.

REPUBLIC OF TURKEY SPRINGS INTO BEING

LONDON, Oct. 6.—The new Turkish state, confirmed by the treaty of Lausanne, will carry the official title of "the republic of Turkey," according to dispatches from Constantinople.

Angora will continue as the capital.

These decisions were reached yesterday by a conference of the Turkish majority party, with Mustapha Kemal presiding.

KANSAS CITY PUTS BAN ON CHEEK-TO-CHEEK DANCE

KANSAS CITY, Oct. 6.—Dance halls which allow cheek to cheek dancing will be closed, the city welfare board announced today.

"Wrestling must be staged upon a mat and not a dance floor," the board ruled.

For Testing Milk

Egg incubators are used to test milk in the making of cheese. They supply even heat at the required temperature and science has now adopted them for use in making cheese.

Long experience has taught the made of citizens of this city that the Port Arthur News ... are exceedingly profitable to those using all kinds of ... selling to ... around the house or ... potatoes, poultry, etc.

Why don't you advertise ... what you don't need and ... money?

NEWSPAPER ARCHIVE®

[illegible] Oct. 6.—Mayor [illegible] of Orange, president of [illegible] of Texas Municipalities, [illegible] the program of the [illegible] of Texas Municipalities Day [illegible] held at the State Fair at Dallas October 20. At the same [illegible] Mayor Lea also appointed the [illegible] of the directors of the organization to hold the 1924 convention [illegible] league at Paris committee in [illegible] on a date not yet specified.

[illegible] every effort, Mayor Lea declared, [illegible] being made to make League of Texas Municipalities Day a success. The program, as announced, follows:

[illegible] at city hall, Dallas, at 10 a. m.

Welcome address by Mayor Blalock of Dallas.

Response by Mayor E. R. Cockrell of Fort Worth.

Address by Mayor W. E. Lea, president League of Texas Municipalities, Orange.

11 a. m., committee meetings.

12 m., luncheon given by city of Dallas.

2 p. m., program at fair grounds.

Five-minute addresses by Mayor Tobin, San Antonio; Mayor Dudley of El Paso; Mayor Logan of Port Arthur; Mayor Steinhagen of Beaumont; Mayor Dewees, Paris; Mayor Richards, Waco; Mayor Fulweiler, Breckenridge; Mayor Howell, Cleburne.

Y. M. B. L.

(Continued from Page 1)

conceivable railroad facility in the country, termini, locomotive power, rolling stock all combined. The figures submitted by the Illinois Central executive showed that in 1921 the additions to the locomotive units of the railroads were but one-ninth of what they were in 1907. But one-fifteenth of the freight cars were added in 1921 compared to those of 1907.

"Gentlemen, if overnight, the present transportation system of the country could be crippled, America would revert to the primeval state. On the other hand if the transportation facilities of the nation could be doubled over night, it would be a matter of but 15 years until the commercial demands for transportation would again be abreast of the transportation facilities.

"An executive of the Pensy lines, one of the greatest carriers in the nation, has said that in 1921 but 400 miles of new track were constructed while in the same period 700 miles were abandoned for a net loss of 300 miles.

"In view of the facts contributed by the rail executives, it is evident that the transportation facilities of the United States are inadequate to cope with the needs of the country. Such a condition of inadequate traffic facilities would stifle a prosperity wave before it got fairly started and we have but one avenue of escape.

"To me the crisis facing our national transportation represents the greatest one in the United States today, and the sole avenue of escape lies in our undeveloped waterways.

"During the war, the government, realizing the necessity of relieving the railroads of some of their transportation burdens, experimented with the waterway transportation. Great success met the trials on the Mississippi between St. Louis and New Orleans and on the Warrior river to Mobile thence across to New Orleans.

"Gentlemen, the water rate on a bale of cotton from Pittsburg to New Orleans, is but one half the rail rate from Houston to New Orleans, the first being a distance of some 2,000 miles against a distance of 161 miles.

"In line with this type of transportation the intracoastal canal project is one which we cannot afford to let die. We have met with great success in the matter thus far and possibly within the next two years actual construction will be started."

At the conclusion of his address Miller was given a rising vote of presenting the canal case in such a presentin gthe canal case in such a forceful manner.

Preceding Miller's talk, Art L. Burge, manager of the Chamber of Commerce, gave his impressions of Port Arthur at the request of Chairman Dick Lyle.

"You of Port Arthur have a wonderful civic spirit instilled into your people. Ask the newsboy or the cook and both will tell you that Port Arthur is a wonderful city. It is that spirit which builds cities and a city can be no larger than the spirit of its citizenship," Burge declared.

"Chamber of Commerce work reminds me of the old saying regarding a hen when she cackles. 'Did she lay, or did she lie?'

"We of this city have two problems to work out. One of them is the fresh water proposition and the other port facilities, and each will take time.

"One thing must be borne in mind by the business man and that is that he will never again see the reduction of freight rates to what they were before the war. We must seek industries to locate here. Capital shell not only come from within the confines of our great state, but we must interest outsiders.

"A few years ago it was unheard of to suggest the locating here of a [illegible] industry. Today there are [illegible] anxious to locate here where [illegible] products and transportation [illegible] are at their command.

[illegible] is a known fact that the [illegible] freight on a single bale of cotton [illegible] cloth and the cotton [illegible] applied to a [illegible] bales using 5,000 [illegible] a return [illegible] investment.

[illegible]

CHURCH NEWS

CENTRAL BAPTIST
Central Baptist church, corner Sixth and San Augustine, Rev. T. B. Chastedy, pastor, will have Rally day in all their services. Sunday school at 10 o'clock. Several new classes have formed following promotion day. Have just the place for every one who may wish to worship and study with us. You are urged to come today and begin the new quarter right.

The pastor will preach morning and evening on inspirational themes. Special music; good singing.

The training service of the church will meet at 6:30 with six live B. Y. P. U.'s and splendid programs. The evening services will be unified ones. You should be in one of our unions.

Prayer meeting. Wednesday evenings at 7:30. The Woman's Auxiliaries meet on Tuesday in their various circles.

A cordial welcome to all our services. You will be a stranger but once if you will come.

FIRST CHURCH OF CHRIST, SCIENTIST
Chapel, Port Arthur College, 1500 Procter Street

Services Sunday at 11 a. m. Subject: "Unreality."

Sunday school 9:45 a. m.

Wednesday evening testimonial meeting at 8 o'clock.

A reading room is open each week day except holidays from 11:30 to 3 p. m. on second floor of the Harris building, 526 Fifth street, room 15.

The public is cordially invited to attend these services and visit the reading room.

EPISCOPAL
Stilwell and Fifth

Rev. John Ridout Jr., rector.

Sunday school 9:45 a. m. Charles Comfort, Supt.

Morning prayer and sermon conducted by Rev. Ridout, 11 a. m.

Young People's Service League, 6:30 p. m.

All members of the church and their friends are invited to attend Sunday's services and meet the new rector, Rev. Ridout.

MEMORIAL BAPTIST
West Sixteen Street

J. F. Dobbs, pastor.

Sunday school, 9:45 a. m.

Preaching, 11 a. m. Subject: "How Satan Hinders the Lord's Work."

B. Y. P. U. meeting, 6:30 p. m. Conducted by Miss Iva Stewart, Mrs R. Smith and Mrs. Hazel Woolman.

Prayer meeting Wednesday night.

French preaching Thursday night.

Next Saturday the last payment on the new church will be due. Let everyone that has subscribed to this fund pay up if possible, before that time. Sunday night we will take a collection to pay off all that the church is due anyone, so we can start the building campaign with a clean slate. Let every member of the church possible come in on this collection and do his very best. What our friends contribute will be greatly appreciated.

TRINITY LUTHERAN
Fourteenth and San Antonio

F. W. Siebelitz, pastor.

Sunday school 9 a. m. Prof. R. Wittmershaus, Supt.

Divine services at 10 a. m. and 7:30 p. m. Topic of discourse at night: "The Missionary Spirit of the Church at Antioch a Mighty Incentive for Us."

The Junior Walther League meets Sunday at 2 p. m.

Meeting of Senior Walther League, Tuesday, 7:30 p. m.

The regular monthly meeting of the voting members takes place Wednesday, 7:30 p. m.

The Ladies Aid will meet at the home of Mrs. Ben Moerbe, 125 West Fourteenth street, next Thursday at 2 p. m.

The public is cordially invited to attend our services and worship with us.

FIRST METHODIST EPISCOPAL
Stilwell and Lake Shore
W. E. Blackstock, pastor

Sunday school, 9:30. W. Abbey, Supt.

Morning worship, 10:45. Sermon by pastor.

Epworth League, 6:30. H. A. Brooks, president.

Evening service, 7:30. Sacred concert.

Sub-District Rally at Houston Monday and Tuesday.

Reception of members Sunday morning and sacrament of Baptism for adults.

We need you. Do you need the church?

FIRST CHRISTIAN
Beaumont and Fifth
R. L. Yelderman, pastor

Sunday school, 9:30 a. m.

Morning worship, 10:45. Rev. R. L. Yelderman is scheduled to deliver the sermon at the morning hour, and it is hoped that all members of the church and their friends will be on hand to meet the new pastor.

Christian Endeavor, both Senior and Intermediate C. E., will meet at 6:30 p. m. Miss Aline House will have charge of the Senior program.

Evening services at 7:30 p. m. Sermon by Rev. Yelderman.

All members of the church and their friends are cordially invited to attend Sunday's services.

FIRST CONGREGATIONAL
Rev. Wm. I. Caughran, pastor

W. J. Steck, Bible school superintendent.

Bible school at 9:45 a. m.

The pulpit is out of the city, but the pulpit at 11 o'clock will be filled by Rev. R. C. Goens, associate pastor of the Trinity Methodist church. There will be no evening service, excepting the Christian Endeavor meeting at 7 o'clock.

I. B. S. A.

The International Bible Students Association meets every Sunday, in the Woodmen hall, 629 Procter street, at 11 a. m. and 7:30 p. m. The subject for Sunday at 11 a. m. will be: "Which is the True Church?" A Bible explanation of Hebrews the 12th Chapter and 23rd verse.

The subject for 7:30 will be: "To Hell and Back; Who Are There?" A Scriptural explanation of the Acts of the Apostles, the 2nd chapter and 27th and 31st verses.

Hear this heart-cheering subject explained to your satisfaction.

Seats FREE and no collection.

FIRST BAPTIST
C. W. Culp, pastor
Corner Fifth St. and Shreveport

Services for Sunday, October 7:

Sunday school 9:30 a. m.

All classes meet at the church except the Men's Bible class, which meets at the Pearce Theatre.

Morning preaching service 10:45.

Dr. Culp has a good message for us all. Come out and hear it. The choir will render an anthem, "Sun of My Soul."

B. Y. P. U.'s at 6 p. m.

Please note the change of time. We have been meeting at 6:15, but we will have to meet at 6 in order to get through with our program in time for preaching service.

Evening preaching service 7:30.

Our evening preaching service has been at 8 o'clock, but it is now changed to 7:30. Please note this change, so that you may be on time. The choir will render an anthem, "Praise to God."

We invite all those who are not worshiping elsewhere to worship with us.

CHURCH OF CHRIST
1801 Sixth Street

L. E. Carpenter, minister.

Bible study, 9:45 a. m.

Preaching and worship at 11 a. m. and 7:30 p. m.

All the members are especially urged to be out Sunday.

The revival continues with fine interest.

Last night Evangelist Busby spoke on "Salvation by Grace." Today the lesson was a practical one to the church from Titus 2.

Brother Busby is giving some great lessons both morning and night. You ought to hear them, they will do you good for they are from God's word and will meet you at the judgment.

A special invitation to strangers and a hearty welcome to all.

FIRST PRESBYTERIAN
Corner Middle and Pine

T. Alvis Davis, minister.

Sunday school 9:45 a. m.

Come let us make our school the best and most efficient we are capable of doing.

Sermon at 11, subject: "The Times and the Outlook Upon the Future."

Mrs. E. G. Ruffner will sing "O Loving Father."

Anthem: "My Song Shall Be of Thy Mercy," assisted by orchestra.

Christian Endeavor at 6:30 p. m. Subject: "The Word of God." Psalm 119:9-16. Come and hear a report from the district convention held last Sunday at Beaumont.

Sermon at 7:30 p. m. Subject: "God's Requirements." Special music by the choir and orchestra.

The church is a light in the community. Its brightness depends upon each individual member. Are you shining?

TRINITY LUTHERAN
Fourteenth and San Antonio Ave.
F. W. Siebelitz, Pastor.

Sunday school at 9 a. m., Prof. R. Wittmershaus, superintendent.

Divine services at 10 a. m. and 7:30 p. m.

Topic of discourse at night, "The Missionary spirit of the Church at Antioch, a Mighty Incentive for Us."

The Junior Walther league meets Sunday at 2 p. m.

Meeting of Senior Walther league Tuesday at 7:30 p. m.

The regular monthly meeting of the voting members takes place Wednesday, 7:30 p. m.

The Ladies' Aid will meet at the home of Mrs. Ben Moerbe, 125 West Fourteenth street, next Thursday, 2 p. m.

The public is cordially invited to attend our services and worship with us.

HOUSTON DRYING UP, CLAIMS PROHI HEAD

HOUSTON, Texas, Oct. 6.—Houston is "drying up."

J. W. Vann, prohibition group head here, says that pro law violations are on the decrease.

"We are focusing on the manufacturer and smuggler and not worrying with the hip pocket fellow. Stopping the supply will squeeze out the small bootlegger," he says.

BARBER HAS SHAVED ALL STATE'S CHIEFS

AUSTIN, Texas, Oct. 6.—"Uncle" Frank Johnson, veteran barber, can now say that he has shaved every governor of Texas since the time of Governor Coke.

A few days ago Governor Neff made a special trip to Johnson's chair in order to give the barber a chance to add him to the list.

PEAR RIDGE LEAGUE TO GIVE BOX SUPPER

A box supper will be given by the Pear Ridge Epworth League this evening at 7:30 o'clock at the Pear Ridge Community church. Cold drinks will be served during the evening. The proceeds of the box supper will be used for missionary work. The public is invited to attend the box supper.

REV. CANNEDY WILL ADDRESS PEAR RIDGE

Rev. T. E. Cannedy, pastor of the Central Baptist Church, will speak at the Pear Ridge Community church tomorrow afternoon at 3 o'clock. The public is invited to hear Rev. Cannedy's address.

"BLACK OXEN"
Watch Sunday's Paper

to locate here. It is, therefore, of interest to see what kind of men we are sending to the legislature. We can expect back in laws only the same kind as we send to Austin.

"In closing I wish to congratulate the YMBL on their activities in Port Arthur. It is a known fact that in every 3,000 people there is but one leader, and in taking the lead in civic affairs, this organization is furnishing the city with leaders and there is a crying need for leaders in every branch of effort in the world."

Elks Theater
Thursday, Friday, Saturday
Matinee Saturday at 2:30

BOBBY WARREN
Presents
MISS BEE HARRIS
Supported by
The Bobby Warren Stock Co.
—In—
The Society Comedy Drama
"The Spendthrift"
Direct from a long run at the Hudson Theatre, New York

Starting Sunday
May Tully's Great Play
"MARY'S ANKLE"
The funniest comedy ever written
Matinee Mon., Wed., Sat.
Including Tues

Notice

Fresh Vegetables and Meats of All Kinds—

Choice Cuts Veal .....25c Lb.
Other Cuts 20c

These prices delivered anywhere. We solicit all customers that have no phone.

J. E. McGuire
Phones 2961—1512 1801 10th St.

Amusements

SATURDAY

Elks: "The Spendthrift," presented by the Bobby Warren Stock Co.

Peoples: Mrs. Wallace Reid starred in "Human Wreckage."

Garden Airdome: "Within the Law," presented by Ferguson Bros. Stock Co.

Strand: Musical comedy; and picture, "Michael O'Halloran."

Pearce: "The Man from Glengarry," a north woods story.

Green Tree: "Hunting Big Game in Africa."

Last Day of "Human Wreckage"

With its stupendous human lesson driven irrevocably into the minds of hundreds of local citizens, "Human Wreckage," Mrs. Wallace Reid's great anti-narcotic photoplay will be exhibited for the final times today at the Peoples theater, where its compelling drama and brilliant characterizations by a superb cast have thrilled capacity audiences. "Human Wreckage" is not a picturization of the sufferings of the lamented Wallace Reid. It is not a story of how Mrs. Reid stood by her husband in his tragic fight against dope. But it tells a powerful and human story about a great attorney who succumbs to narcotics and wins his struggle to free himself of the curse. Romance and a delightful vein of humor leaven the production and make it one of the finest and most enlightening entertainments in the history of the cinema. In the cast besides Mrs. Reid are James Kirkwood, Bessie Love, George Hackathorne, Lucille Ricksen, Robert McKim, Claire McDowell, Eric Mayne and many others of note.

HOUSTON MORON APING INSANITY

Chatters Wildly of People He Has Killed

HOUSTON, Oct. 6.—Insanity will be the basis of defense of Frank Walker, self-styled Ku Klux Klan "investigator," accused of luring some half dozen young women to a lonely spot in the suburbs here where he attacked them, police believed today.

Brought to police headquarters to take his bertillion measurements, Walker chattered wildly about the number of people he had killed and expressed a desire to kill some of the officers in the room.

He could not remember names of his victims or where the murders had been committed. He declared he had been in prison several times but "didn't remember" where.

Questioned as to his alleged attacks on the women, Walker said he knew nothing about them. "I don't remember what I did," he declared and said he had never seen one of the women brought before him.

TEXAS A. AND M. CLUB PLANNED

City 'Exes' to Organize Sunday Afternoon

Permanent organization of a Texas A. and M. club in Port Arthur with an initial enrollment of at least 200 members is scheduled for Sunday afternoon at 2:30 o'clock when Marion Church, president and organizer of Texas A. and M. ex-students clubs meets with the Port Arthur alumni in the rooms of the Chamber of Commerce and Shipping.

Announcement of the proposed organization of the A. and M. club here is made today by Van Mercer, secretary and treasurer of the Port Arthur A. and M. Alumni club. Over 200 A. and M. men are now residing in Port Arthur, Mercer said, and he said all of them are urged to attend the meeting Sunday in the Chamber of Commerce and Shipping and hear Marion Church, Mercer said.

"More ex-students of the Texas A. and M. are in Port Arthur than in any other city in Texas, in proportion to size of the cities," Mercer said. "Marion Church is going to have something to say Sunday afternoon that'll interest every A. and M-er here, and all of them should be out to hear him."

Garden Airdome
Now Showing
"Within the Law"
Coming Soon
"The Divorce Question"
"Jessie James"

TONIGHT!
COME TO OUR
SALE
OF
Red Star Stoves
AND
McDOUGALL Kitchen Cabinets

Factory representatives are here to show you the new features of the McDougall Kitchen Cabinet and The Red Star Oil Stove. Your kitchen is not complete without either of these two articles that are so well known to Port Arthur housewives.

FREE

Excel Electric Cooker with each McDougall Kitchen Cabinet A $17.50 prize.

Five gallon galvanized self-filtering oil can, Free with each Red Star Oil Stove

[illegible] Company
528-530 Procter Phones 122-123
Port Arthur's Largest Store

DORCHESTER'S
1847 Procter
THE LATEST AND MOST UP-TO-DATE
Gasoline Filling Station
IS NOW READY FOR YOUR PATRONAGE

This staion is equipped with the latest—

Bowser Visible Pumps

Every drop of Gasoline is filtered.

I handle U. S. Royal Cord Tires (are good tires) and accessories.

I handle both Gulf and Texas Company's Gasoline and Lubricating Oils.

Cistern Water in Your Radiators

Washing
Greasing
Polishing

NewspaperARCHIVE®

LAST OF NOTORIOUS GANG CAPTURED

Lockhart and Nash, Oklahoma Terrorists, in Jail

OKLAHOMA CITY, Oct. 6.—Oklahoma has witnessed the passing of the last of her most famous band of outlaws.

Ed Lockhart and Frank Nash, remnants of the notorious Al Spencer gang are in jain at Vinita, Okla., under heavy guards. They were captured last night by federal officers and sheriff's forces near Leach, Oklahoma.

According to United States Marshal Alva McDonald who, with a posse of officers, shot and killed Al Spencer near Bartlesville recently and rounded up a dozen of the outlaws' pals, the capture of Lockhart and Nash marks the end of outlaw rule in the southwest.

"These men have spread terror for years in western Oklahoma," McDonald said. "Spencer and his gang robbed more banks than Jesse James."

Lockhart served a few months of a 25-year sentence in the state penitentiary for bank robbery but was paroled six weeks ago by Governor Walton. Two days later the parole was revoked but Lockhart had fled.

Nash was wanted for taking part in the robbery of a "Katy" passenger train near Okesa last month. This holdup was the beginning of the end of Al Spencer outlaws. Spencer himself was slain by officers. Thousands of dollars of the loot was found sewed inside his clothing. At least ten others who accompanied their leader on his last daring venture have been rounded up by McDonald and his deputies.

Court Says Father Can Chastise Girl

WORCESTER, Oct. 6.—Has a father the right to whip his 16-year-old daughter with a strap in such a manner as to raise welps on her body? Judge Samuel Utley says he has.

Stanley Korkos, 49 years old, No. 28 Dupuis avenue, was arrested on a charge of assaulting his daughter, Sophie, by whipping when she returned home late at night.

"The father acted within his rights in chastising his daughter, although his method was a little coarse," said Judge Utley in discharging the defendant.

VENEZUELAN DECLARES MEXICO UNCIVILIZED

WASHINGTON, Oct. 6.—The meeting this week of the governing board of the Pan-American union of which Secretary of State Hughes is chairman, developed a bitter attack by Venezuela upon Mexico, it was learned today.

In a vigorous tirade the Venezuelan minister is said to have made such statements as one to the general effect that Mexico is not a civilized country, that Mexico is filled with bandits, that the Obregon government of Mexico is fomenting revolution in his country.

Choc Beer Seized, One Man Arrested

SHERMAN, Texas, Oct. 6.—A complaint charging H. R. Beavers with vagrancy for possessing choc beer was filed in the city court following a search of his place by Patrolmen John Robertson and Marion Holcomb, which netted about 40 gallons of illicit liquor.

Sherman Residence Robbed of Money

SHERMAN, Texas, Oct. 6—The sum of $16.25 in cash and $28.75 in checks was obtained by a sneak thief who entered the apartment of Mrs. George Groves, proprietor of the Mills hotel, according to a report to the police. An investigation was made.

HALT BOYS' TOUR

MONROE, Mich., Oct. 5—The world journey of three Elyria, O., youths resulted in their arrest here. The boys, held at the detention home here for their parents, are: Wayne Bardue, 12; Francis Kellon, 12; and Stanley Bruce, 15.

Buy the Best Silverware

It shows wisdom to carefully inspect silverware before you purchase, in fact, it is well to depend on our selections, as only silverware of unquestionable quality is offered you.

1847 Rogers
Fifty Year Community
Alvin Long-Life

Twenty-six pieces, hollow handle knives with stainless steel blades, with chest—

$31.85

Twenty Year Community Plate
Twenty-Six Piece Set with Chest

$12.75

W. P. McFarland
THE JEWELER
631 Proctor

WHO'D WANT TO KISS HER?

This young lady is not wearing an anti-osculation mask, but is demonstrating a new type respirator for use among workers in drugs, cement, plaster and other dusty materials, to prevent infection of the nose and throat.

'They Gave Me Blue Tablets' Said Rich Bride on Deathbed

Empire State Grand Jury to Probe Theory Mrs. Webb Was Murdered When Poison Is Revealed

NEW YORK, Oct. 6.—"I was given blue tablets."

These last words of Mrs Gertie Gorman Webb, uttered shortly before she died of a mysterious malady, will be placed before the White Plains grand jury which is investigating to decide whether she was murdered, it was learned today.

Dr. William Meyer, who attended Mrs. Webb in her final illness, is expected to go before the grand jury and repeat the death-bed conversation he had with the woman.

The report of Dr. Alexander Gettler, toxicologist, who examined Mrs. Webb's organs for indications of poison, resulted in discovery of mercury in liver, brain and kidneys.

In Small Quantities

Dr Gettler, however, could not state definitely that this poison caused death, as it was in very small quantities.

Furthermore he could not say positively that it was bichloride of mercury.

Dr. Gettler's report has been placed before District Attorney Rowland of Westchester county, who is examining it in detail today. He will submit it to the grand jury later. Dr. Meyer, who had the death-bed conference with Mrs Webb, has already testified before the grand jury and is to appear again next Monday.

At that time he will give much additional information which he says he has recalled since his first visit to the jury room.

Ask Governor to Act

Relatives and friends of the dead woman, who believe she was murdered, held a meeting and discussed whether it would be advisable to ask Governor Smith to intercede in the case and put it in the hands of Attorney General Sherland. They decided to take no steps at this time, as the Westchester county authorities appeared to be doing their best. The relatives, at the same time, made plans to contest Mrs. Webb's will, which leaves everything to her husband of less than a year, Charles Webb, stock broker. They want to have a previous will admitted to probate instead. This previous will divides up Mrs. Webb's fortune among many of her relatives.

Dr. Meyer who precipitated the investigation of Mrs. Webb's death by refusing to sign a death certificate, told in dramatic story of the dying woman's last moments

Names Poisoning

He declared that he told her she was dying and asked her if she knew of any way in which poison could have been introduced into her system.

Weakly, and rolling her head from side to side on the pillow, she finally revealed the manner in which she believed she had been poisoned. She also, according to Dr. Meyer, gave the name of the person who mixed the solutions. The tablets which were used, she said, were blue.

Dr. Meyer said that Mrs. Margaret S Johnston, an old friend of the deceased, was a witness to this conversation.

Shortly afterward Mrs. Webb died and Dr. Meyer went to Coroner Fitzgerald with his suspicions. Then the investigation was started.

CHINESE SHOP IS PART OF HOUSE

Rare Collection Found in the Dead Letter Office

WASHINGTON, Oct. 6.—"And if you care for reading, here's a small book by St. John Irvine—"

Superintendent Dalzell of the dead letter office was showing me about the parcel post rooms.

The book he held in his hand was called "Changing Winds." When I opened it I found a neat hole cut through the pages right in the center of the book. In the hole was a bottle of morphine.

It had gone thru the mails as a "book." The one to whom it was sent had not called for it at "General Delivery." The return address was fictitious.

"Changing Winds" with its interesting cargo is kept in a safe with the other narcotics, moonshine, pistols, blackjacks and firearms. As a curiosity shop the dead letter office admits of no superior. Garden tools, automobile parts, tires, hats, musical instruments, ribbons, cotton goods, watches and jewelry of all kinds, dishes, silverware—everything that you can think of is here.

The writer saw about 300 suitcases, probably containing laundry. "You see what becomes of Jimmie's laundry that he sends home to mother, when he doesn't address it right," laughed Dalzell.

"You don't sell those suitcases full of soiled clothes when you have the dead-letter sales do you?"

"Oh yes," Dalzell replied. "Once in a New York sale a man kept bidding on a lot of these suitcases until he got them. We followed him to see what on earth he was going to do with them.

What "Starter" Got.

"He hadn't had them in his store very long before he put out a sign "Abandoned Hotel Baggage." When the crowd collected, he shrugged his shoulders and said he had bought them up at different hotels in the city. He didn't know what was in them.

"Finally, somebody offered $5 for one of the suitcases. Everybody crowded round to see what the 'starter' got. This suitcase was full of wonderful Armenian laces.

"These laces hadn't been there when the dead-letter sale was held, so draw your own conclusion. Of course, after that the suitcases went like hot cakes."

In the Washington office alone 24,000 letters and packages come to the morgue of the post office department every day. In the course of one year about 80,000 letters with perfectly blank envelopes come in—no address or return address.

CONVICTED 'SHINER IS DENIED NEW TRIAL

WACO, Texas, Oct 6.—Motion for a new trial for J. C. Pruitt, sentenced to two years in the penitentiary after conviction on a charge of manufacturing liquor, has been overruled by District Judge Irvin Ward at Meridian, Special Prosecutor Tirey announced here. Pruitt was the first to be tried of the 81 indictments returned against residents of Somerville county following the raids by state rangers on moonshiners there several weeks ago.

Students Elected For Junior A. & M.

ARLINGTON, Texas, Oct. 6.—At a meeting of the students' association of the South Texas Agricultural college, the following students were elected: R. A. Wisnert, president; J. M. White, vice president; Polly Anna Arthur, secretary and treasurer. The following five members elected from each class: J. E. McKinnon, Beulah Waddell, senior class; Lois Lewis, Thurman Vaught, junior class; Mildred Averett, Ruby Fagg, sophomore class; Daisy Rutland, Herbert Prince, freshman class, Irene Palmer, N. D. Caine, commercial arts; Harry A. Keyes, auto mechanics.

Tarrant Woman Ends Her Life

GRAPEVINE, Texas, Oct. 6.—After two previous unsuccessful attempts, Mrs. Tom McPherson, about 42 years old, ended her life at her home here when she tried for the third time. The verdict of suicide was given by a physician after Mrs. McPherson's body had been found by relatives in the back yard of her home.

A glass which had contained carbolic acid was found by her side and acid burns were discovered in her mouth and on her face.

Poor health was given as the reason.

Mrs. McPherson is survived by a widower and six children, three brothers, two sisters and her mother.

Funeral arrangements have not been completed.

TRY WOMEN IN LOVE PLOT TO KILL SPOUSE

MARIETTA, Ga., Oct. 6.—Mrs. Ruth Bullard was scheduled to face a jury here today in her trial for alleged complicity with Simeon Edwards, wealthy young neighbor, in an assault on her husband.

Edwards, charged with firing a shot which seriously wounded D. D. Bullard several weeks ago, was found guilty and sentenced to from two to four years in jail by a jury last night.

The state contends Mrs. Bullard and Edwards had formed a "love conspiracy" to murder Bullard.

Watch Sunday's Paper

Harvey and Child' Successors in Doubt

WASHINGTON, Oct. 6.—President Coolidge is giving serious attention to the question of successors to Colonel George Harvey, American ambassador to the court of St. James and Richard Washburn Child, ambassador to Rome, who have resigned.

The president may have decided in his own mind to whom he will offer these important posts, but if he has there so far has been no indication of his choice.

Mr. Coolidge may fill the ambassadorships soon after Harvey and Child have arrived in the United States, but on the other hand state department officials pointed out there is no necessity of immediate action. Therefore the London and Rome embassies may be left in the hands of charges d'affaires for some months.

Frequent Headaches

"I suffered with chronic constipation that would bring on very severe headaches," says Mrs. Stephen H. Kincer, of R. F. D. 1, Cripple Creek, Va. "I tried different medicines and did not get relief. I heard of

Thedford's

BLACK-DRAUGHT

and took it for a headache, and the relief was very quick, and it was so long before I had another headache. Now I just keep the Black-Draught, and don't let myself get in that condition."

Thedford's Black-Draught (purely vegetable) has been found to relieve constipation, and by stimulating the action of the liver, helps to drive many poisons out of your system. Biliousness, indigestion, headache, and similar troubles are often relieved in this way.

Try Black-Draught.

EX 91

Have You Other Riches?

Ford

Father starts it—mother finds she can add a little—even the kiddies will contribute their pennies and in a surprisingly short time, the whole family is enjoying the pleasures of owning a Ford. Here is how you can do it through the

Ford Weekly Purchase Plan

Bring the first $5 to us. Enroll under the terms of the new, easy way to buy a Ford. Select the car you want. We will deposit your money in a local bank, at interest. Add a little each week. You will be surprised at the rate the money piles up when everyone is helping. Soon the payments, plus interest paid by the bank will make the car yours. Come in—let us give you full particulars.

Linn Motor Company

Phones 12 and 13

Taming of the Dog

Scientists have been able to suggest three ways in which dogs were probably tamed in ages past. Their suggestions supply material for fascinating chapters in the

Child's Story of the Human Race

—a series of wonder stories by Ramon Coffman ("Uncle Ray") which will begin to appear daily in this newspaper on

Monday Oct. 8

Remember, these stories will be published exclusively in this city by

The Port Arthur News

ANNOUNCEMENT

In order to be better able to accommodate our patrons, especially during the rush periods around pay-days and at the first of the month, we are moving our Note Collection and Foreign Exchange departments into the quarters formerly occupied by the Home Agency Company, at the rear of the main banking room.

Owing to our rapidly growing business, this will be found to be a great convenience to those who are paying monthly installment notes on real estate, automobiles, etc., as under the new arrangement, such patrons will avoid the congestion at the windows doing general paying and receiving work. We will, however, be prepared in the new room to take deposits from patrons whose business with the departments now being moved will call them to that part of the bank.

The change will be made October 3rd, and Messrs. Canada and Banks will have charge of the new room. Temporary fixtures have been installed pending the arrival of bronze and marble fixtures in keeping with the balance of the bank equipment.

The Savings Department will remain as heretofore in the main banking room.

The First National Bank
OF PORT ARTHUR
"The Bank of Hospitality"

NEWSPAPER ARCHIVE®

PORT ARTHUR NEWS

[illegible] Port Arthur, [illegible] Tex. Oct. [illegible] 1924, [illegible] Postoffice at Port Arthur, Texas, under the act of March 3, 1879.

[illegible] Plan With Newspaper

[illegible] die in child-[illegible] 2,000 American [illegible] on the plan 1921. [illegible] national mental-[illegible] leading coun-[illegible] must be some very [illegible] Plenty of opportun-[illegible] the American medical [illegible]

MIGRANT

[illegible] "Rosary" continues as the [illegible] selling song. It has been translated into every language. And [illegible] more money than any oth-[illegible] song ever written. In popularity it threatens the supremacy even of "Lizzie," which long since became an international tune.

The really phenomenal part is that "The Rosary" isn't jazz, so there's still hope for our generation.

DEBT

SWEET: The public debt of the United States is about 3,500 million [illegible] than it was four years ago.

BITTER: Uncle Sam's future still is mortgaged for over six times that much.

CONSOLATION: If the reduction continues at the same rate as since 1919, the debt should be wiped out by 1966.

Then we'll begin saving up for another big war, if times run true to the precedent of history.

SETBACK

Pig iron production in Great Britain has been declining for three months. Output still is much higher than the 1922 average, but the setback is significant, nevertheless.

Pig iron production is the weather-vane of general business conditions. What's happening to the iron industry in Britain looks as if Europe is due for a halt, if not a reverse, in its recovery from the war.

GERMANY

Canada now is our best foreign trade customer, England second, Germany third.

Germany lately has been the largest buyer of our exported cotton and copper.

Which sums up the most important features of our present foreign trade situation.

UNUSUAL PEOPLE

HOME MENDER, HER JOB

KANSAS CITY, Mo., Oct. 6.—Hundreds of married couples owe their domestic tranquility today to Mrs. Rose M. Ohaus, secretary of the Kansas City Welfare Board.

MRS. OHAUS.

She's the mender of hearts and homes in these parts, and she has quite a record to her credit.

"When men and women come to me with their domestic troubles," she says, "I know that if I can bring them to have the same regard for each other as when they first loved, they will forget their petty differences in an awakened love.

"I have found the love ties of many mended homes stronger than the original ones."

Monday, after a sultry Sunday, is usually the busiest, Mrs. Ohaus reports. She calls that "Adam's Day" because men mostly come to her that day to air their grievances.

"After a quarrel," she finds, "the husband nearly always is more willing to forgive than the wife. Even when a wife forgives, it is harder for her to forget."

Charters Granted by Secretary of State

AUSTIN, Texas, Oct. 6.—Chartered:

Lassig Limestone Quarry corporation, Houston; capital stock, $25,000. Incorporators: Oswald Lassig, Louis Lassig, E. K. Zachery.

Wadsman's, Houston; capital stock, $10,000. Incorporators: C. E. Wadsman, K. A. Hester, W. M. White and others. Nursery business.

Auto Finance corporation, Beaumont; capital stock, $20,000. Incorporators: F. C. Hankamer, G. D. Hankamer, Mrs. Annie Hankamer.

Manufacturer's Picking House Market Inc., Dallas, decreasing capital stock from $50,000 to $30,000.

Permit to do business in Texas granted: Cupid Service Oil company, Kansas City; capital stock, $200,000. Home office: Fort Worth; no business transacted.

[illegible] PHOTO [illegible] STATE HOUSE

[illegible] Oct. 6.—A per-[illegible] James E. [illegible] objected to the [illegible] of other gov-[illegible] by filing [illegible] for the [illegible] last [illegible]

ORGANIZED LABOR AND GROWING POWER

Samuel Gompers in the president and authorized voice of the American Federation of Labor and the American Federation of Labor has a membership of more than five millions of wage workers. Samuel Gompers came to America from England when a small lad. Many of his lieutenants are the sons of foreign born parents.

Regardless of this the men who speak for the American Federation of Labor have been battling for restricted immigration for more than a third of a century. This mighty organization of wage earners held its annual convention this year in the city of Portland. In submitting its report to the convention the executive council of the organization called for all who have eyes to see to join the federation in a great crusade for industrial democracy.

Organized labor declared its hostility to all such "ignorant encroachments as the Esch-Cummins act, the Kansas Court of Industrial relations and the Colorado Industrial commission act," with the admonition that trade unionism must lead the way for true progress even at the cost of being branded as reactionary.

To the farmers of the country the council suggested that agriculture, "the great life giving twin of industry," must find its way through to orderliness and justice by adoption of substantially the same means as the Federation of Labor advocates for industry. That is the farmers must organize along federation lines and stand together as one man.

This labor council of the federation repeated its advocacy, endorsed by the 1922 convention, of adoption of a constitutional amendment providing that if the supreme court nullifies a law of congress it shall remain a law if repassed by two-thirds of both houses of congress. This is modern radicalism of the La Follette type and of the same brand that many western senators have been exhibiting to their audiences wherever they go to spread their gospel of what is called new democracy or Abraham Lincoln republicanism.

It must be true that there are millions of American voters who have passed up the old landmarks and are willing to curb the American court of last resort whenever that august tribunal nullifies a law enacted by the congress. It is likewise true that there are many millions of democrats and republicans and independents who look upon the supreme court as the last bulwark of constitutional liberty and they will vote at all times to keep it intact as it came down from the fathers of the republic.

Immigration is another burning issue which this labor council of the federation did not dodge or sidestep. "Congress will be called upon to decide between the greed of unfair employers and the self preservation of our people in dealing with immigration, the report said, pointing out "the danger of our institutions if immigration is not restricted to a greater extent than is provided in the present law."

The convention was urged to go on record in favor of much stricter limitation even for complete prohibition of immigration for a time. Commenting on the demand for an Americanization program this council composed of the able lieutenants of President Gompers said, "No better time could a campaign to this end be launched than at present and its success would be made more certain by the complete restriction of immigration."

This is the most radical declaration ever advanced by the American Federation of Labor. It is a demand that the ports shall be closed and all aliens who come to these shores for economic reasons shall be shut out until foreigners already here shall have been shot through the so called Americanization hopper. Col. Alvin M. Owsley, commander of the American Legion is an advocate of restricted immigration but he would keep the ports closed while there is a former service man out of employment and then no doubt reopen them if a labor famine appeared to be inevitable.

The new congress convenes in December and drastic amendments to the immigration law are certain to be introduced and championed by the congressional leaders of the democratic as well as the republican party.

Restricted immigration is certain to be one of the live wire issues of the campaign next year. Secretary of Labor James J. Davis, born in Wales, an adopted citizen of the republic is for the selective system as well as the restricted system. President Coolidge is said to have given his hearty approval to the selective plan recently outlined by the secretary of labor.

There were five hundred thousand aliens landed on these shores last year and the so-called nordic countries were largely represented. Regardless of this large addition to the army of American wage workers the great manufacturers and mill owners of the north were compelled to invade the cotton fields of the south and draw upon the supply of negro laborers as well as the Mexicans who are to be found in large numbers in Texas, Colorado, New Mexico, Arizona and California.

Legions of organized labor are in behind those who favor closed ports or ports that are nearly closed to the alien workers of the world. Should prosperity continue in the republic and should the demand for unskilled labor increase in the industrial centers of the country, where are the rough workers to be found?

SPEAKING OF MOONSHINE.

Forty-eight thousand liquor prescriptions are written in the United States every day and forty-five thousand doctors in the United States permitted to prescribe liquor gave out more than seventeen million one pint permits during the last twelve months, causing more than two million two hundred thousand gallons of liquor to be withdrawn from bonded warehouses for medicinal purposes.

Away down here in Texas a doctor charges three dollars for a prescription and a pint bottle of prescription whiskey costs a sick person three dollars or six dollars to cover the entire transaction. It makes business excellent for the doctors. If there were seventeen million one pint permits issued during twelve months then the forty-five thousand doctors received fifty-one million dollars for writing the prescriptions for nearly five hundred thousand persons in the United States who are ill to a degree that requires them to drink liquor every day.

Of course it is impossible to ascertain the number of pints or quarts that bootleggers sell during twelve months. The total must be staggering. All this reminds the writer that more than one hundred and fifty persons have been killed by bootleg whiskey in Chicago since January 1st, and that only one per cent of eighty thousand samples of liquor seized during the year has been found genuine.

The moral of the tale is to drink prescription whiskey at three dollars a throw in the direction of the doctor and another three dollars in the direction of the cash register of the druggist. "What fools these mortals be!"

Texas reformers are urging a constitutional amendment to limit ownership of farming land to two hundred acres. On to the bright lights.

SWALLOWED UP

By Mrs. Wilson Woodrow

Illustrated by R. W. Satterfield

(Copyright by Bobbs-Merrill Company)

BEGIN HERE TODAY

Hope Ranger is missing after eating luncheon with friends at the Plaza. Loring Ranger offers a reward of one hundred thousand dollars for the return of his daughter.

Hope is a prisoner in the sanitarium of Dr. Bristow. Dr. George Kelsey also is detained there because he knows of criminal transactions of Bristow.

Hope and Kelsey manage to escape in Bristow's car. They drive to an abandoned house. Kelsey falls asleep and Hope hears Bristow's voice in the yard and knows they have been followed.

Hope surrenders to Bristow and tells him that Kelsey has abandoned her. When Kelsey awakens he finds Juarez Charlie, adventurer and close friend of Ranger, in the room with him.

NOW GO ON WITH THE STORY

"Now this is where you sit up and listen." Charlie tapped Kelsey twice on the chest with a hortatory forefinger. "While I was eating breakfast, an unexpected caller dropped in to jail to see me, an old bird that I sized up for a doctor. I win. He is one named Creamer, the original man who wandered all around Robin Hood's barn. But what I made out or it was, that my man-eating constable had got word to him about your accident, and Creamer'd doddered off to the scene of disaster about three hours late.

"There he finds Bristow, who has recovered from a desperate attack made upon him by a violent homicidal maniac. That's you.

"Well, of course Creamer had to get all the gruesome facts; and then he remembered—he's Main street's walking historical society—that this place, the old Rose house he called it, had some nook built into it, where in the cheery old times the family used to hide when the Indians wanted to put a kick in their parties by having a friendly little massacre of the palefaces.

"That sets Bristow afire. He's all for finding it, when just then the girl turns up. No doubt but what she's been trailing around through the woods; her skirt and shoes were wet and muddy.

"Creamer says, you stole a boat and got off, and must have capsized in the storm. Several boats were found adrift this morning, two of them bottom up.

"The minute that Frank Bryan came in I saw that he was in bad shape. He's a cold fish, and I could not flatter myself that he had worried to skin and bones overnight about my fix. I'd been nursing a hunch about him for some time, though, and this looked like a moment to put the screws on him. It worked.

"There he sat, shaking and crying, calling himself bad names and muttering about suicide.

"I told him that was all right; go to it. But first, tell me what he knew. Little by little, I got it out of him." Charlie's thin mouth clamped. "Kelsey, he was in on that damned abduction."

"What?" Kelsey cried. "Mr. Ranger's private secretary?"

"Yes; just that. Yet Frank's not bad, nor is he particularly weak either. Frank was caught with all four feet in a trap. He's the good young man, with the bad younger brother.

"The Combine—that's the gang that's got Hope—needed him; so they framed the brother, which wasn't hard to do as the goods on him were there to get. Then they closed down on Frank. He was told that all they wanted was fifty thousand dollars, which Ranger would never miss, and the girl would be held in custody until it was paid. If Frank didn't care to assist, brother would go to Sing Sing for thirty or forty years. Frank caved. Some dope was slipped into Hope's icecream soda while she and every one else in that fruit shop was watching a row in front of the cashier's desk. And when she walked out, the drug was beginning to work. She was growing groggy, and naturally when Bryan came forward she let him help her into the limousine at the curb."

"But I still don't see—" Kelsey had followed every word, his brow growing more furrowed as Charlie went on. "How could they know that she would go into that shop, and order the soda?"

"They didn't. But a thing like that wasn't pulled off in a hurry. They had an inside man, Bryan says, named Fitch, whose business it was to find out about Hope's movements, and tip them off when she was to be out alone. Then they were ready to spring any one of half a dozen schemes, whichever was the best under the circumstances.

"Well, to go back, I told Frank about the escape, and them getting her again; and he said it was funny, if the girl really was Hope, that she didn't make for the hiding-place in the old house, instead of taking to the woods. I got keyed up then, and he tells me all about it. Ranger had showed it to him once, when they were down here together. Then he falls to moaning and sobbing again, and I tell him that I am going to get the girl, but I don't want Ranger in on it yet; and if he'll keep his mouth shut about what he knows, I'll padlock mine about him. Silence for silence.

"Just as we were stepping out into the blessed sunlight of freedom—only it was raining—my eye fell on a high board fence across the street from the boneyard; and there, lifesized and prominent, a glad message of 'Welcome to Our City,' stares back at me. It's chalked up in hobo language; and let me tell you, that he who read was very apt to run. It said: 'Beat it for the Far West at once, or you'll have your throat slit.'

"There was a nice little knot of onlookers there, waiting to see the prisoner shake off his chains; and I knew the Combine would have some innocent bystander on hand to make sure I got the friendly word. So I fell over against Bryan, acting scared to death; and a minute later told Simonds that he wouldn't see me again in these parts, as I was off for sunny California, and intended to stay there.

"Then I went with Bryan to the train, checked my motorcycle to New York, rode up the line for three stations, hopped a freight back again, dropped off, and making my way through these rain-soaked woods, sneaked into the house.

"Look here, Kelsey, is there one human soul in that hospital you can trust, or think you can?"

Kelsey reflected.

"Morton," he said, "the house physician. I could trust him, if we were able to convince him that Bristow is crooked."

"We've got to get him here then, without his knowing who we are; and I'll undertake to convince him. You see, we must have some one inside the place who'll find out for us what they're planning. Think hard, Kelsey; what will bring him here? Some girl he is interested in?"

Kelsey dismissed this, palms down. "That wouldn't bring him; science is all he cares for. Wait, a minute." a light flashed over his face. "I helped him write a letter to one of the medical journals, rebutting the statements in an article by a Dr. Jonas Crayshaw. He was tremendously worked up about it. Why couldn't we get word to him that Dr. Crayshaw is down here writing an answer, and would like to have a talk with him?"

"Great!" Charlie thumped Kelsey between the shoulders. "I'll take a chance and sneak out to the nearest farm house, and telephone him in the character of Dr. Crayshaw, asking him not to mention my presence here to any one as I am working against time and must have the strictest seclusion."

"But it's dangerous for you to show yourself around here," Kelsey said. "Maybe I—?"

"I'll show just as little of myself as possible, believe me." Charlie answered. "And if I don't come back, you'd better just lie low here until night, and then try to reach Ranger."

He paused, and ran his hands through his hair.

"I don't know but what I'd better call up Lorry after all." He wavered. "We've got to have money. Morton may need it in the hospital to buy a spy or so. Lord! I hate it. Lorry might queer everything."

Kelsey gave a little jump, and smiled for the first time.

"Don't let the lack of funds worry you," he said; and drew, from his pocket the package of bonds, spreading them fan-wise on the table.

"A hundred thousand dollars!" Charlie gazed at them. "Jumping Jerosophat! Why, it's Ranger's ransom money. Where did you get it?"

Kelsey told him. Charlie jigging the while and cutting fantastic pigeon wings.

CHAPTER XXIII

When Hope drove back through the hospital grounds and walked between two men up the steps, down which she had flown a few hours before palpitating with her splendid dreams of freedom, she was hardly conscious of the ignominious contrast.

Anita Copley met her in the hall, and in that full dazzle of light surveyed her gloatingly, a cruel sweeping glance that took in the girl from head to foot.

She caught Hope by the arm and led her upstairs to her room, thrusting her in through the door before her. Hope tottered to a chair and fell into it.

"Come, get undressed," Anita ordered.

Hope twisted petulantly, and let her head fall back again. But Miss Copley caught her by the wrist and jerked her to her feet.

Whimpering, Hope rubbed her eyes. "So dark in the woods," she sighed. "We walked and walked, and ran and ran."

Hope lay down docilely, and almost immediately seemed to fall asleep.

Anita, after lowering the light, seated herself where she could keep her eyes on both her charge and the door. She sat upright, nerves and muscles rigid, listening for some activity below. Once she rose precipitately and stepping softly past Hope's bed, opened the door and listened. Coming back, she took up the same waiting attitude, and pressed her hands distractedly to her temples.

Over an hour, surely almost two, must have passed—and they had not brought Kelsey back.

At last the woman could bear her vigil no longer. She got up again, bent over Hope to assure herself that she was asleep, then turning down the light to a spark, went out, locking the door behind her.

(Continued in Our Next Issue)

The Tangle

LETTERS TO LESLIE, CITY OF FORT-COTT, TO LESLIE FORCOTT, CARE OF THE SECRET DRAWER

Dear little Marjorie, a dreadful thing has happened and because I must talk to somebody I am going to tell it to you.

Jack came home this morning and I was absolutely shocked at his face. He seemed to have aged 10 years. The first thing he said to me was, "Leslie, do you suppose your father will lend me six thousand dollars?"

"I don't know, Jack. What do you need it for?"

"Isn't it enough that I need it? You know if you asked your father for six thousand dollars he would give it to you?"

"But Jack, I can't do that unless it is very necessary. You know father has given us at least three thousand dollars this year and he gave me five thousand dollars when I was married. It seems to me eight thousand dollars is a good slice of money for a man to have given his daughter in less than a year after her marriage."

"Well, you can make up any story you want to as long as you get the money," was Jack's amazing suggestion.

"That won't do, Jack. I shall not ask him."

"But you must. I've got to have the money absolutely before the fifteenth of this month."

"If I ask father for it I must not only know the reason, but I must tell him."

"Well, it is all on account of that damned Ellington. He couldn't play square with his best friend. I thought I had made thirty thousand dollars. I did make it. You must have seen the papers and read how we all told him to sell. My judgment was good on the market. Even your father would have to say that. Of course I couldn't be expected to think my best friend would welch on me, sell me out and run away with the money, consequently, instead of having thirty thousand dollars above, the fifteen that I have put in the deal I am losing fifteen thousand, and six thousand more which I cannot pay."

"But Jack, you must have some commissions."

"That's just it. I put my entire savings into this deal and have overdrawn my account six thousand dollars. If old Bullock ever finds it out, it will be the gate for me."

"And you also spent the baby's money, Jack?"

"Oh, let up on the baby for a moment. Turn your attention to me. Will you ask your father for the money?"

"I hate to do it more than anything else in the world. Are you sure that you cannot get it any other way?"

But Jack was sure, so I am going to see what father will say. Well, we shall see. LESLIE.

TOMORROW: Mrs. Hamilton to Leslie—"Father" Hamilton stricken.

MILLENIUM IN SELLING WHISKY HAS ARRIVED

GALVESTON, Texas, Oct. 6.—The millenium in bootlegging has been reached. Local "moonshine chemists" have invented a deodorized mash.

Raiding a moonshiner who had operated in a crowded part of town for several months, assistant district attorney Warnken declared his success lay in the fact that he had invented a chemical to absorb the odor from mash.

The still was discovered when federal agents noticed an unusually large number of cars stopping at the house at night.

Your Health

By Dr. C. C. Robinson

YOUR CLOTHES

Your clothes may carry germs into your home. Some of these germs may be tuberculosis, and sickness would be the result.

Don't wear the same clothes day in and day out. Some people wear them without cleaning month after month until they become so soiled and germ laden as the old boarding-house towel.

It has been proved that many people are disease carriers and are not aware of the fact. They transmit contagion to others by means of their clothing or by personal contact, also by handling tools or other objects in common use, by unhygienic habits and soil pollution.

Typhoid is carried in this way. Those who come in contact constantly with the clothes of tubercular persons also subject themselves to disease germs. Clothes that are hung in crowded factory rooms or in contact with the garments of strangers in public halls, hotels or coat rooms, may bring you unlooked for trouble. Those who are constantly out of doors in winds and dust, carry bacteria which ride on the dirt and dust collecting on garments that are not well cleaned and sterilized.

Clothing hygiene should include the careful selection of those materials which will provide the maximum body protection and allow for skin ventilation. This means having loose, porous garments for the free passage of air.

Be sure to have your clothes carefully cleaned and sterilized at least three or four times a year—the more the better.

PROSPECTS

By BERTON BRALEY

"The best of all possible worlds?—
It's not!"
That way of talking is utter rot.
This world is hardly the least degree
The short of world that it ought to be.
It's full of selfishness, greed and strife,
A sort of jungle of seething life,
Of heedless cruelty, needless pain,
Where millions struggle and toil in vain.

But that's no reason to sit and mope
Herself of courage and robbed of hope!
For when its history we rehearse
We learn of old that the world was worse;
And we also know, if we are not blind,
It's getting better, more sane and kind;
So, using that as a starting place,
We plan for progress and hope for grace.

For the optimist is very far
From liking matters the way they are;
He sees conditions, he knows the facts,
But he thinks and figures and talks and acts
With the full belief that "the world do move,"
That men and women in time improve,
And that, though prospects at whiles seem glum,
"The best of all possible worlds" will come!

"BLACK OXEN"
Watch Sunday's Paper

Let Us Finance YOUR HOME

If you wish to build a home, we will loan you the money, providing you have one-fifth of the total in equity or cash.

Seven years to pay back, payments grow less each month. Ask about our plan, it has no equal.

Holland-Texas Hypotheek Bank
Phone 46
Phone Hotel Bldg
E. A. BUROE, Mgr.

Supreme in their Class
VELVET
No 567
Blue Band VELVET PENCILS
At All Stationers — Accept no Substitutes
Write for Sample
American Lead Pencil Co., 220 Fifth Ave., N. Y.
Makers of the famous VENUS pencils

NewspaperARCHIVE®

Zev Favorite of Jockey Club for International

Riders Differ Over Ability of Horses Matched for Clash

My Own and Untidy Named Next in Order As Contenders For America in $100,000 Classic To Be Staged October 20

BY HENRY L. FARRELL
United Press Staff Correspondent.

NEW YORK, Oct. 6.—Rather philosophically, turfmen and common fans accepted today the "American lineup" announced by the Jockey Club for the big $100,000 international race at Belmont Park of October 20.

Selection of Zev, My Own and Untidy, in the order named, as the American 3-year-olds eligible to run against Papyrus, the English derby winner, was no surprise. It had been taken for granted generally in the last few days that Zev would be the first choice.

Sentiment in New York is decidedly pro-Zev and the decision of the committee appointed by the Jockey Club to select the "best 3-year-old" was acclaimed here as "the only thing they could do."

Opinion of the supporters of My Own, the Admiral Grayson colt, was voiced in the statement of a prominent trainer:

"My Own is a faster colt right now than Zev but either one of them can beat Papyrus and what difference does it make in the long run."

It was pointed out that the race, being declared a sporting event alone, too much stress should not be laid upon the financial side of the race although it was admitted that $80,000 for the winner was laughed off as a minor setback for Admiral Grayson.

If anything should happen to Zev in the next two weeks, My Own will carry the American colors against Papyrus. Untidy will go to the post if My Own should not be able to start and by the terms of the agreement with Ben Irish, owner of the British three-year-old, the committee can name another American entry the day before the race if the three nominees should go bad in the meantime.

J. B. Joel, South African millionaire horseman who released Steve Donohue from his contract so that he might ride Papyrus arrived yesterday from a business, and he brought some gloom with him.

"Papyrus has about as much chance to win from Zev as Joe Beckett has of beating Jack Dempsey," Joel said.

He expressed the opinion that Papyrus was a good horse but that he had assumed too much in making a rough trip across the ocean to train under strange conditions and run on a dirt track.

Donohue, the premier jockey of England will sail next Wednesday and when he arrives here, Basil Jarvis, trainer of Papyrus, plans to start the heavy part of his charge's training.

Zev and Papyrus are both training at the Belmont track and the American star seems to be much farther advanced in his work, something that might naturally be expected.

In making the announcement of Zev's selection, the Jockey Club pointed out that the training of Zev and My Own had been watched most clearly and it was thought that Zev is in better shape now than the Grayson colt.

SPORT CARD

STANDING OF THE CLUBS

American League.

Club—	Won.	Lost.	Pct.
New York	97	51	.667
Cleveland	81	65	.540
Detroit	81	71	.533
St Louis	74	76	.493
Washington	74	78	.487
Philadelphia	68	82	.453
Chicago	67	74	.444
Boston	61	90	.405

National League.

Club—	Won.	Lost.	Pct.
New York	95	56	.629
Cincinnati	91	61	.599
Pittsburg	85	67	.559
Chicago	82	69	.544
St. Louis	77	73	.513
Brooklyn	74	78	.487
Boston	53	100	.342
Philadelphia	50	102	.329

YESTERDAY'S RESULTS

American League.
Boston 2-4, Washington 4-8.
Chicago 1, Cleveland 8.
St. Louis 1, Detroit 8.
Philadelphia 4, New York 9.

American Association.
Kansas City 11, Toledo 2.
Minneapolis 6, Indianapolis 3.
St. Paul 7, Louisville 2.
Only three played.

FOOTBALL RESULTS

COLLEGE
S. M. U. 28, Henderson-Brown 0.
Simmons 6, Austin College 6.
Texas Aggies 13, Southwestern 6
State Teachers 44, Magnolia Aggies 0.
Wesley college 78, Westminster 0.

HIGH SCHOOL
Temple 14, Deaf and Dumb school 0
Texarkana 6, Shreveport 6.
Belton 27, Gatesville 0.
Waco 127, McGregor 0.
Corpus Christi 20, Robstown 0.
Breckenridge 30, Haskell 0.
A. & M. Freshmen 7, Marlin 0.
Giddings 25, Elgin 0.
Caldwell 52, Brenham 14.
Denison 54, Whitewright 0.
San Angelo 12, Junction 0.
Ardmore 13, Purcell 0.
Corsicana 37, Kerens 0.
Sherman 17, Durant 6.
Cisco 43, Sweetwater 0.
South Anna 75, Ballinger 0.
Quanah 0, Vernon 0.
Austin 26, San Marcoos academy 6.
Granger 7, Southwestern Scrubs 0.

TEXAS READY FOR PHILLIPS

Oklahoma Champs Play in Austin Today

Special to The News.

AUSTIN, Texas, Oct. 6.—With the weak spots somewhat ironed out, but with Coach Dock Stewart sorely missing George Gardere, Gorman and Gardner from the Longhorn lineup, Texas University's grid squad rested this morning for what was expected a hard battle this afternoon with the Phillips college aggregation from Oklahoma, champions of Oklahoma last season.

Phillips college comes back to Austin today the same crew practically that Enid claimed last season, while Coach Stewart is sending into the field a list of football boys whose experience on the college field is somewhat limited. "Bully" Gilstrap and Oscar Eckhardt are the only speed demons the Texas coach can count on for the clash, it is thought.

The probable lineups of the two teams as they meet this afternoon on Clark field includes the following:

Phillips—	Position:	Texas—
Boop	l.e.	Gilstrap
Voth	l.t.	Ward
Wyatt	l.g.	Burns
Shutt	c.	Bralley
Thrasher	r.g.	Higgins
Enlows	r.t.	Bluestein
Green (c)	r.e.	Curtis
Brandt	q.	Robertson
West	l.h.	Eckhardt
Braun	r.h.	Tynes (c)
Elliott	f.	Marley

MAGNOLIA PARK BOND ISSUE GETS APPROVAL

AUSTIN, Texas, Oct. 6.—The attorney general today approved $300,000 bonds for Magnolia Park, a suburb of Houston, the proceeds to be used in constructing a gas plant.

GOOD CONDITION IMPORTANT

BY RAY SCHALK
World's Greatest Catcher.

SCHALK

ABSOLUTE condition, both physical and mental, plays a big part in a team's showing in the world series.

The Yankees have had a cinch pennant every season of late. Since the first of August they have been out in front by a comfortable margin, have never really been pressed to hold their lead. The latter part of the season has been a romp for them. As a result, they are fit, mentally and physically.

Two years ago the Yankees had to step almost to the close of the season before being assured of the pennant. Last year the pennant wasn't cinched until the day before the close of the season.

Baseball fans the country over will recall what a tough time the Yankees had winning last year. Going into Boston with four games to play, three in Boston and one in Washington, the Yanks needed only one game to cinch the pennant.

After the tail-end Boston club had won the first two games there was easy pause in the ranks of the Yankees. The veteran Jack Quinn and "Rip" Collins had pitched the two victories over the Yanks. For the final game it was either Ferguson or Pennock for Boston. Both warmed up and Ferguson got the call.

In the first inning the Yankees scored three runs on Ferguson before he was derricked in favor of Pennock. During the rest of the game, Pennock, who I figure to star with the Yankees against the Giants this year, held the New Yorkers runless. If my memory serves me correctly, New York won by the scant margin of 3 to 2.

That victory cinched the pennant. The last day of the season, Warmouth, a southpaw recruit pitching for Washington, blanked the Yankees 8 to 0. New York staggered across the line with just one game to spare.

It is an entirely different story this year, the shoe is on the other foot. The Yankees have had easy sailing while the Giants have been hard [illegible] just.

[illegible] of his players a [illegible] days of rest [illegible] our minds.

It is not uncommon for a team [illegible] trey to relax when the objective is [illegible] matter to get the players back on [illegible] They seem to go stale.

I am positive that the grueling [illegible] through in 1921 and 1922 had its effect [illegible] year it should be different. The Yankees [illegible] ed to the minute. If they lose, it [illegible]

Aside from the hard race of the Giants [illegible] up several of their stars. It is a [illegible] the series in as good shape as in the two [illegible]

However, the Giants are lost in a [illegible] possessing a manager who can get [illegible] situation seems worst. There are just [illegible] able to respond more quickly than the [illegible] conditions.

The Yankees, I feel, have the edge as [illegible] in their effort to overcome the [illegible] help.

RAY SCHALK SAYS—

A team's condition plays prominent part in a world series.
Yankees have had a comparatively easy season, never hard pressed.
Yankees will enter series fit, physically and mentally.
Yankees staggered across the line a winner in 1921 and 1922.
The Giants have had to step fast the entire way to win this year.
Grueling campaign has taken much out of McGraw's team.
Giants are a great money club and always best in a pinch.
Yankees should have a decided edge as to condition this year.

SOUR LAKE HI MEETS P.A.H.S.

School Fans Hold an Old-Fashioned Parade

"Whoopee!"

And school fans en masse assembled and rambled along the streets at dusk last night in ye old fashioned "shirt-tail parade," gathering the jubilee spirit together in preparation for Port Arthur high school's second grid classic, which will be staged this afternoon on Franklin field at 3:30 o'clock.

Whether they will be victor or vanquished remains to be seen, for Sour Lake High, the invading contingent, is bringing back to the Port City this trip the same crew they brought along last season, and Coach Leo Smith has consequently warned his proteges of the possibilities of defeat.

Although several of the local boys will enter the field considerably weakened, it is hoped by the ardent boosters of Port Arthur High that they can remain throughout the clash. Strong substitutes are known to be in Coach Smith's camp, but when the locals are facing a squad of players "old at the game," and when Coach Smith realizes he is sending a comparatively new club into the field, the strength of the visitors looms all the more bright.

Season tickets will hold sway over this game, while general admission tickets will be sold at the gate this afternoon.

Sour Lake was due to arrive here this morning.

NATIONALS WIN TWO

WASHINGTON, Oct. 6.—Walter Johnson closed his 17th major league campaign by striking out 12 Boston batters, a record for the season in the American league. Johnson also holds the major league record for strike outs, his total now extending well over the three thousand mark. The veteran defeated Boston, 4 to 2. Washington also won the second game, 8 to 4, a loosely played contest.

First Game

Score by innings—		R.	H.	E.
Boston	000 100 010	2	7	1
Washington	000 020 02x	4	9	3

Batteries—Ferguson and Walters; Johnson and Ruel.

Second Game

Score by innings—		R.	H.	E.
Boston	003 010 000	4	8	5
Washington	004 201 10x	8	10	2

Batteries—G. Murray, Howe, Fullerton and Picinich; Marberry and Ruel.

ATHLETICS BEATEN

NEW YORK, Oct. 6.—The New York Yankees turned back the Athletics, 8 to 4. Babe Ruth gained a notch on Cy Williams of the Phillies in their spirited slugging race by pulling out his 40th home run. The clout, which followed Dugan's homer in the third inning, put Ruth within one of his Philadelphia rival, with two games to go.

Score by innings:

Philadelphia	022 000 000	4	5	3
New York	202 020 20x	8	14	0

Naylor, Walberg, Ogden and Perkins; Bush, Shawkey and Schang, Hoffman.

Iowa's Boss

Everybody's heard considerable about Howard H. Jones, University of Iowa grid coach, the last couple seasons. Well, the Hawkeyes are banking on him to put a winner across this year. Here he is out on the field watching his men in a scrimmage.

HORNED FROGS IN OKLAHOMA

Play Aggies Today; Won Last Year, 22-14

Special to The News.

STILLWATER, Okla., Oct. 6—The Horned Frogs from Texas Christian university, Fort Worth, arrived here yesterday with 24 men and underwent light signal practice for their game with Oklahoma A. and M. here this afternoon.

The T. C. U. aggregation conquered the Farmers last season 22 to 14, and the latter club, still smarting under the lash of defeat meted out by the Iowa gridiron contingent last week-end, is prepared to return the honor to the Texas team.

ORANGE WINS FIRST CONTEST

Dayton's Fourth Game Is Chalked in Defeat

ORANGE, Texas, Oct. 6.—Playing with a weak line which failed to withstand plunges, and being penalized near the opposition line, cost Dayton their first clash with Orange high school here this afternoon, 44 to 0. Seven touchdowns, none of which was in the first quarter, and two goals accounted for the Orange score.

The score:

Dayton—	Position:	Orange—
Cooper	r.e.	Journeay
McGrew	r.t.	Emmerson
Hemmenoff	r.g.	Snoddy
Byrum	l.g.	Hartfield
Lawrence	l.t.	Patterson
Wilkerson	l.e.	Linscomb
Griffin	q.b.	Crowley
Smith	r.h.	La Salle
Hardy	l.h.	Gudger
Brown	f.B.	McCorquedale
Hollingshead	c.	Gill

Touchdowns (Orange), McCorquedale, Seistrink, Gudger, La Salle 3, Patterson; kick goal, La Salle 2; forward passes, McCorquedale to La Salle, McCorquedale to Crowley, McGrew to Wilkerson, Hollingshead to Griffin; referee, Russell (Baylor); umpire, Odom (Rice); head linesman, Coale (A. and M.); timekeeper, Coers (San Marcos).

TIGERS TAKE FIRST

DETROIT, Oct. 6.—The Tigers won the first game here with the St. Louis Browns, 9 to 2.

Score by innings:

St. Louis	000 000 001	1	4	0
Detroit	111 001 05x	9	14	0

Danforth and Severeid; Cole and Bassler.

Hot Shots

Name Series Umpires

CHICAGO, Oct. 6.—Billy Evans and Dick Allen, National league umpires, have been appointed by Bah Johnson to officiate at the world series.

Hartford Beats Orioles

HARTFORD, Conn., Oct. 6.—The Hartford Eastern League champions defeated the Baltimore Orioles in the first game of their series. Parnham, the sensational Baltimore pitcher, dropped his first game after winning 21 straight.

Tex Vs. Georges?

NEW YORK, Oct. 6.—Tex Rickard cabled definite terms to Georges Carpentier to meet Tommy Gibbons here this winter. It was reported that Tex offered the Frenchman 25 per cent of the gate.

WESTCHESTER - BILTMORE COUNTRY CLUB, RYE, N. Y., Oct. 6.—Miss Alexa Sterling, three times champion, and Miss Edith Cummings of Chicago, met here today in the final round for the American women's golf championship.

Fair weather with just enough sun to take the chill out of the breeze, prevailed.

BOSTON, Oct. 6.—George Burns, popular first baseman of the Boston Red Sox, has been nominated to succeed Frank Chance as the manager of the club by several sport writers. It was announced recently that Chance would be released at the end of the season.

NEW YORK, Oct. 6.—Wilbert Robinson, manager of the Brooklyn Robins, has signed a new three-year contract for a reported annual salary of $17,000.

He's Dangerous

Frank Hughes of Mobridge, all-round rifle champion of South Dakota, will help uphold the Sunshine State's reputation at the national and international matches at Camp Perry, Ohio. He's classed as one of the best marksmen in the world.

CLEVELAND WINS

CLEVELAND, Oct. 6.—Cleveland won the first of its final series with Chicago 6 to 1. Because of cold weather only a handful of fans viewed the contest.

Score by innings:

Chicago	000 100 000	1	7	2
Cleveland	210 120 00x	6	17	1

Thurston, Lavsette and [illegible]; Shaute and O'Neill.

[illegible] TO THE [illegible] LINE-UP

All But Two Back [illegible]

CHICAGO, Oct. 6.—All but "Big Two" [illegible] fit for the first game [illegible] they line up for the kickoff against [illegible]

Chicago opened with Michigan [illegible] gies a week ago and Purdue [illegible] until next Saturday, which they [illegible] to Iowa City by higher than [illegible] titular percentage. The test [illegible] baptismal fire today.

Illinois with Nebraska [illegible] Urbana after the Husker [illegible] Cornhuskers, last a [illegible] Valley championship team, will [illegible] the battling Illini, on paper [illegible]

The Colorado Aggies, [illegible] to Utah in the Rocky Mountain [illegible] last year, are expected to play [illegible] tist game against Oklahoma.

BUSINESS DIRECTORY

AUVERT & SEARLE
Importers of:—
Czechslovakian Art Pottery
Bohemian Decorated Glassware
English Dinnerware,
Teapots, Etc.
526 Fifth St. Phone 1161
Opposite Post Office.

Sewing Machines
$5 puts one in your home
$3 a month pays for it
Singer Sewing Machine Co.
Phone 1402 [illegible] Austin Ave.

E. P. Shaw, D.D.S.
414-16 Deutser Bldg.
Phone 2518

DR. E. D. AMES
DENTIST
Over Fellers' Cafe

BEN H. VAUGHAN, M. D.
Practic limited to Diseases and treatment of eye, ear, nose, throat.
Office Hours 9 a. m. to 12 m.
1:30 p. m. to 5 p. m.
Office Phone 555. Res. Phone [illegible]
[illegible] Deutser Bldg.

Free Rent Service
We have a complete list of all available rent houses in Port Arthur and Beaumont. If you are in need of furniture we offer you cheaper prices and the best terms and service to be had anywhere. Let us prove it.
If you have a house to rent list it with us, and we will get you a good tenant.
JONES-O'NEAL FURNITURE COMPANY
[illegible] Procter Phone [illegible]

DR. CORA H. CAIN
CHIROPRACTOR
Natural Therapeutics, Diet[illegible]
Years' Experience, Oklahoma, [illegible]
State Licensed
Office 2, [illegible] Phone [illegible]
[illegible]

DR. [illegible]
General [illegible]
Company [illegible]
Office: [illegible]
Office Hours [illegible]

Better Coal Coal Coal
Buy Before the Raise
2000 lbs to every ton
Moving, Storage
Packing, Hauling
812 Procter
Phone 294-213
Lone Star Transfer Co.
Johnnie Rizer, Mgr.
Johnnie On The Spot
812 Procter Phone 294

Mr. Electro-Serve says that electricity now serves the purpose of entertainment better than ever before. The Radiophone brings to your home more entertainment than any of us had dared to dream of. Let me radiotive Mr. Electro-Serve serve you.
ELECTRIC SUPPLY CO.
STONEBURNERS
EVERYTHING ELECTRICAL
637 PROCTER ST.
PHONE 307

ORDER
COAL NOW
The uncertainty of the coal situation should prompt you to at least place your order now—BE SAFE.
J. Imhoff & Sons
Phones 36 and 37
Ft. Worth at 4th St.

White and Colored
String Tags
Pin Tickets
Phone 66
SCHMINK OFFICE SUPPLY CO.
Phone 66

MONEY To Loan
On Anything of Value
Licensed and Bonded
Jacobs & Lipoff
143 Austin Phone 316

Oh Boy!
Get her a box of
Morses Sweet Chocolates
at
Zenos Confectionery
735 Procter Phone 110

Storage—Hauling
At a Living Profit PHONE 433
COVINGTON BROS.
[illegible] 8th St.

OPELOUSAS
AND RETURN
$3.00 FROM BEAUMONT
via GULF COAST LINES
Sunday, October 7th
SPECIAL TRAIN LEAVES BEAUMONT (UNION STATION) AT 7:30 A. M.
RETURNING TRAIN LEAVES OPELOUSAS THAT NIGHT AT 9:00 P. M.
Special chartered interurban leaves Port Arthur 6:00 a. m. for Beaumont, making connection with special train.
Return trip from Beaumont to be made on arrival of special train from Opelousas.
T. R. DeYOUNG, C. P. & T. A.
ROUND TRIP FARE PORT ARTHUR TO BEAUMONT—75 CENTS
Beaumont, Texas
GULF COAST LINES

N. M. NIELSEN H. L. CLARK, Mgr.
Buy, Sell, Repair, Rebuild and Rent Typewriters
"Service" Our Motto
Port Arthur Typewriter Exchange
532 Fifth Street, Opposite Post Office
Agents for L. C. Smith and Corona Typewriters for Jefferson and Orange Counties
Phone 3072 or 430 Port Arthur, Texas

AMERICA SUPREME IN BOXING

By JOE WILLIAMS
NEA Service Writer

CLEVELAND, Oct. 6.—The foreign invasion of pugs hasn't resulted in changing the boundaries of the Queensberry map to any alarming extent. America is still the capital of Cauliflowerdom.

With the exception of Pancho Villa, pride of the Philippines, holder of the flyweight crown, all the titles still belong to American developed battlers.

Eugene Criqui came over from France and knocked Johnny Kilbane, featherweight champion, into a crossword puzzle, but the gallant Gene didn't hold the honor long enough to get comfortably used to it. Criqui made a prior promise to meet Johnny Dundee if he won from Kilbane and being entirely unacquainted with the professional fighter's definition of honor he kept his promise and was beaten by the veteran skip-skotch artist.

Senor Firpo succeeded in casting a menacing shadow across the heavyweight situation for about seven thrilling seconds, after which he rolled over and listened to the customary mathematics. Jack Dempsey is still king of the million-dollar purse set.

Another celebrated puncher is now in our well-known midst, Mike Butling Siki, dark-tinged light-heavyweight, who made a ghastly wreck of the Georges Carpentier in a memorable Paris battle.

The enforced battler, training on light wines and beers, when procurable, wishes to match his talents with Tommy Gibbons, Gene Tunney or Harry Greb. It is not likely that he will get his wish.

Gibbons, Tunney and Greb have heard naughty stories about Siki and his scandalous goings on in what is known as Gay Paree and they will not have anything whatsoever to do with him.

So there!

At any rate Siki is not likely to take home an American title.

Circulation Growth
of the
News For The Past Year

Detailed Figures for Past Four Months

The old belief that a newspapers circulation is at its lowest ebb during the hot summer months proved untrue—at least so far as The News is concerned. From a daily and Sunday average in June of 5921 this paper's circulation showed a steady and consistent growth through September reaching the high figure of 6617 net paid.

Figures for June, July, August and September follow:

JUNE

Net Paid Daily	5,863
Sunday	6,296
Daily and Sunday Average	5,921

JULY

Net Paid Daily	6,028
Sunday	6,854
Daily and Sunday Average	6,166

AUGUST

Net Paid Daily	6,582
Sunday	6,378
Daily and Sunday Average	6,556

SEPTEMBER

Net Paid Daily	6,598
Sunday	6,707
Daily and Sunday Average	6,617

NET GAIN OVER JUNE

Net Paid Daily	735
Sunday	411
Daily and Sunday Average Gain	696

Circulation Statement To U. S. Government March 1922
4,008

Circulation Statement To U. S. Government October 1922
4,419

Circulation Statement To U. S. Government March 1923
5,214

Circulation Statement To U. S. Government October 1923
6,201

The News Is Growing With Port Arthur

NewspaperARCHIVE®
NewspaperARCHIVE®

Selling What You Dont Want Or Buying What You Do Want is an Easy Matter If You Use

MARKETS

NEW YORK, Oct. 6.—Heaviness in the main body of the industrials at the week's close was counter balanced by pronounced strength in the rails and by buoyancy in a number of immediate specialties.

Chesapeake and Ohio's sharp advance on the prospect of an increase in the current four per cent dividend to a six per cent basis was the outstanding feature of the carrier group. Special issues which furnished the speculative piece of resistance in the industrial class were Cast Iron Pipe and Iron Products.

Jones Brothers Tea marred the performance, however, by a further break, based on the outlook that the present $4 dividend would have to be cut in half.

The industrials were featured by a spectacular rise in Kresge which jumped 14¼ to 223½ reflecting the $7.57 per cent increase in sales for the first nine months.

NEW ORLEANS COTTON

NEW ORLEANS, Oct. 6.—The cotton market closed strong.

	Open.	High.	Low.	Close.
Oct.	27.11	27.36	27.10	27.36
Dec.	27.15	27.36	26.90	27.30
Jan.	26.93	26.96	26.63	26.91

Spots 28.00, off 25.

NEW YORK COTTON

NEW YORK, Oct. 6.—The cotton market closed steady.

	Open.	High.	Low.	Close.
Oct.	28.15	28.15	27.80	28.15
Dec	27.70	27.85	27.52	27.70
Jan	27.13	27.32	27.00	27.30
Mar	27.15	27.32	27.00	27.16

Spots 28.55, off 20.

ORGANIZE NEW COUNTRY CLUB

Port Arthur Men Interested In Village Creek Site

Port Arthurians are building another country club to be located on Village creek, about six miles from Kountze. The new organization will be known as the "San Jacinto club," officials in the new organization announce today.

A club house 40 feet wide and 56 feet long, surrounded by screened-in rustic porches is now going up on the site, and further improvements, including bath and boating houses, are contemplated, officials in the club said.

The site of the San Jacinto Country club is two miles off the main road, but accessible by automobiles, and in addition to having the advantages of natural beauty afforded by tree-covered hills, it is near the "Big Thicket," rated as one of the finest hunting and fishing places in Southeast Texas, according to officers in the organization.

For the organization of the new country club, 25 charter members have signed up, and the membership limit will be made up in equal numbers from employes of the Texas Company and Gulf Refining company's Port Arthur plants, it is said. Officers elected for the first year are R. L. Manor, president; M. B. Latimer, secretary; V. E. Sherrill, vice president; and C. E. Paxton, treasurer.

GERMAN CABINET POSTS CHANGED

Party Differences Bringing Compromises

BERLIN, Oct. 6.—Dr. Gustav Stresemann early today still was continuing his conference with party leaders in an effort to form a new cabinet.

The proposed small cabinet as mentioned in yesterday's dispatches had to be abandoned at least temporarily because of the changing political situation.

Stresemann hoped to complete his conversations during the day and present his new government to the Reichstag.

The portfolio of finance will be filled by Herr Luther, who was minister of foods in the old government.

At first it was announced that Director Schacht of the national bank would be minister of finance, but later an official correction was given out declaring Luther would fill the post.

Apparently Schacht was forced to withdraw by party differences, which continued acute.

Other new members of the reorganization government include Colonel Kueth, a former associate of the assassinated foreign minister, Walter Rathenau, as minister of economy. Kueth was commissioner of demobilization after the war.

Grand Jury Has Right To Exclude District Attorney from Room

SAN ANTONIO, Texas, Oct. 6.—Grand juries, in their deliberations have a right to exclude the district attorney at any time. That was the decision handed down by Judge McCrory in ninety-fourth district court today.

John Bennett, foreman of the present Bexar County grand jury, had asked the court if the grand jury had the right to exclude the district attorney while examining witnesses. Judge McCrory announced that his construction of the law was that the grand jury could exclude the district attorney at any time.

Judge W. S. Anthony, assistant district attorney, then asked the court: "Then does your honor rule that the grand jury can exclude the district attorney and that he or his assistants may be present only when called in by that body?"

"That is my construction," said the court.

Judge McCrory explained that the district attorney or his assistants were merely legal advisers to the investigational body, and were not a part of the personnel of that body in any respect.

BIRTHDAY PARTY IS ENDED BY SLEUTHS

EL PASO, Texas, Oct. 6.—Birthday "birthday presents" are not immune from diligent pro agents—especially when the present happens to be "bootch."

Explaining the presence of a gallon of rebel found in their home, Felicitas Hernandez said it was a "birthday gift to her hubby, from an unknown friend" and pleaded not guilty to violating the Volstead law.

Federal agents "tailed in" on the party just as they were opening the "gift."

FRATERNAL

COSMOPOLITAN LODGE NO. 612, A. F. & A. M. Called meeting Monday evening, Oct. 8th, at 7 p. m. In work in the Master's Degree. Good attendance is requested. Visiting brethren cordially invited to be present. W. H. BAILEY, W. M. J. J. CARRELL, Secy.

SPECIAL NOTICES

J. J. PRICE, representative for the famous Wright Company, Chicago wholesaler to consumer, men's suits made to order. We sell a French back serge in blue, grey, brown, coat, vest and pants for $45, also children's clothing, 3 to 18 years. Wanted—Two ladies for children's clothes and silk underwear. J. J. Price, 499 Lakeshore. Phone 1838.

THE PORT ARTHUR NEWS is on sale at the following places:
PORT ARTHUR
Tuxedo News Stand
Mitchell News Stand
Neilson's Book Store
Curio Art Store
Ransom's News Stand
Sherill's News Stand
Plaza Hotel
Heights Drug Store
Thomas' Car Barn New Stand
Procter Drug Co.
College Pharmacy
BEAUMONT
Cozy News Stand
Beaumont Shine Parlor
Joe Wallace
Crystal News Stand
Beaumont News Stand
John Abood, 827 Pearl Street
Smith White Drug Co.
Quick Delivery Service.
NEDERLAND
Nederland Drug Co.
PORT NECHES
Thomas Drug Store.
Port Neches Drug Co.
SAN ANTONIO
Gunter Hotel News Stand.
The Atlas News Co., 230 E. Houston.
HOUSTON
Wagner & Jones, 419 Main.

PENS and pencils of all makes. E. B. SUTHERLIN, 414 Procter street.

BROUSSARD FURNITURE CO. Now located at 347 6th street, ready for business and repair work. PHONE 2331

L. B. PRICE MERCANTILE CO. has opened a new store at 709 Procter. Phone 1889 for quick service.

PERSONAL

HOW about the wedding ring? "We save you money." E. B. SUTHERLIN. At the large street clock.

A LARGE line of the best, latest style bracelet watches just received. E. B. SUTHERLIN. At the large street clock.

AMERICAN GARAGE
Auto Repairs and Storage
Satisfactory Service Guaranteed
201 Houston Ave. Phone 1019

SERVICES OFFERED

TYPEWRITERS FOR RENT
ALL makes, special rates to students.
GRANT'S TYPEWRITER EXCHANGE
419 Procter street Phone 1992

SEWING wanted by experienced dress maker, also handwork. 329 Beaumont Ave.

MOVING—CRATING.
LARGEST TRUCKS, 35c.
TRUNKS, 50c.
LONE STAR TRANSFER CO.
312 Procter St. Phones 394-312

PAINTING
PAPERING
F. C. FREEMAN
2341 Ninth. Phone 690

NELSON & PLAKE, contracting, house movers, large or small; special prices to contractors. Phone 2954.

STOVE HOSPITAL
We repair gas stoves, oil stoves and heaters.
Phone 2107 615 8th

FURNITURE
Upholstering, Refinishing, Crating.
J. RUSLING
2424 Ninth. Phone 696

WHEN we buy we watch the prices, therefore "We save you money." E. B. SUTHERLIN, jeweler. At the large street clock.

MILLER TAILORING CO.—Imeda Laundry Representative. Cleaning, Pressing and Dying. Phone 2046.

CARPENTER—For screening and repair work call J. R. Cook, 311 Sixth St. Phone 129.

EXPERT DRESSMAKING — Alterations, tailoring, coats relined. Mrs. H. D. Harrison. 1232 Seventeenth.

J. W. MORRIS
BUILDING CONTRACTOR
House Raising and Moving
Phone 368. 700 Fifth Ave.

WATSON'S
TIN SHOP
824 Austin. Phone 3015
Ingot Iron Tanks and Gutters

OLD MATTRESSES MADE NEW
G. & H. MATTRESS COMPANY
Phone 367. 709 Sixth Street
Work Called for and Delivered Same Day.

O. C. MIZELL
House moving and raising
Transfer all kinds. Phone 884.

MILLINERY and dressmaking. Hats made to order. Phone 1407 1001 Ninth. Mrs. Poling.

FIRST-CLASS manicurist for ladies and gentlemen. Terminal Barber Shop, 434 Austin. Phone 701.

P. J. LOPEZ
House Painter — Contractor,
1509 Ninth. Phone 384

LOST AND FOUND

LOST—Eastern Star pin between Reg. theatre and Procter or Austin. Return to 1016 10th. Reward. Phone 2071.

HELP WANTED—MALE

WANTED—Men with some experience in bakery work. TOWER & HACK
Phone 3434 Seventh and Ft. Worth

(CONTINUED)

WANTED—Boys to sell The Port Arthur News, every afternoon and Sunday morning, will not interfere with school hours. Apply Circulation Department. THE NEWS

HELP WANTED—FEMALE

WANTED—A white girl for general housework. Mrs. R. H. Woodworth, Vandervoort Blvd., end of Lake Shore drive.

WANTED—Light colored girl to help in the kitchen at Paris Cafe, 1602 Houston avenue.

BACHELOR wants a housekeeper. Call after 5 p. m. 1734 Allison Ave.

SITUATION WANTED

HAVE had seven years of experience in grocery store. Want position of same kind. Phone 1728.

TYPIST—One year's experience, desires position. Address Box 321, care News.

RELIABLE white girl wants housework. Call 2576

ROOMS FOR RENT

ROOM for one or two gentlemen. 345 Sixth St.

BEDROOM upstairs with hot-cold bath for three or four gentlemen or couple. 1915 Procter. Phone 997.

NICELY furnished room for couple or two gentlemen. Phone 1537. 1623 Procter.

YOUNG man, 545 Stillwell, desires roommate, single bed. Phone 1765.

ONE nice furnished room for one or two gentlemen. Apply 819 Shreveport.

NICELY furnished bedroom for gentlemen. 344 Ninth St.

BEDROOM for two gentlemen. 331 Lake Shore.

COOL upstairs bedroom, convenient to bath. Also garage. Apply 916 Fifth or Liberty Theatre after 1 o'clock.

DESIRABLE front room, private entrance, connecting bath. Phone 3450 or call 1130 9th after 5 p. m.

FOR RENT—LARGE COOL OFFICE ROOM. 636 PROCTER. SEE J. C. REYNOLDS.

FOR RENT—Nice front bedroom adjoining bath for one or two. $15. 820 Vicksburg. Phone 841.

FURNISHED bedroom with or without garage. 2112 12th street.

TWO nice rooms, 1033 Procter, all conveniences—hot and cold water.

FRONT bedroom, suitable for two, hot and cold water. 1511 Fifth. Phone 1094.

FURNISHED bedroom for one or two gentlemen. 146 Sixth street.

COOL clean bedrooms for gentlemen or couples employed. Single, $4, double, $6; right in town. Phone 1020.

FOR RENT—Front bedroom. Apply 734 Sixth St.

FURNISHED room adjoining bath, one or two gentlemen. 2801 Fifth.

ROOM 1101 Lakeshore. Phone 165.

NICELY furnished bedroom, close in. 229 Third street

BEDROOM, hot water, private lavatory 1225 Procter.

FOR RENT — Bedrooms in private family. Can get meals in same block. 833 Sixth St.

BEDROOM, hot and cold water. 435 Beaumont Ave.

NICE private bedroom, hot water, gentlemen or couple. 1011 Lakeshore. Phone 1294.

UPSTAIRS bedroom, modern conveniences. 2130 Fifth street. Phone 3034.

FOR RENT—Nice front bedroom, adjoining bath, for one or two, $15. 820 Vicksburg. Phone 841.

FURNISHED front room for one or two gentlemen. Phone 1096-J.

FOR RENT — Bedroom, adjoining bath 1832 Sixth St.

ROOM for gentlemen. 1901 Procter. Phone 1366.

YOUNG man with room wants roommate. Phone 2064. 227 Dallas Ave.

DESIRABLE rooms for 2 or 3 gentlemen. 2221 Procter. Phone 2632 after 6:00.

ONE cool furnished bedroom, men only. 1035 7th.

FRONT bedroom for one or two gentlemen. 230 Third. Phone 309.

NICELY furnished bedroom, 1 or 2 gentlemen, private home. Phone 2031. 1120 Fifth

FURNISHED bedroom for rent at 915 Procter street.

FRONT bedroom adjoining bath, adults only. 724 Mobile Ave.

ROOM at 221 Lakeshore, hot and cold water. Phone 891.

ONE large furnished bedroom, private home, with or without board. 806 Waco.

NICELY furnished bedroom for gentleman or couple. 133 Fifth St.

CLOSE in south corner room for one or two men. 211 Dallas Ave.

NICE bath room. Cheap. 835 Atlanta Ave Phone 3029.

NEWLY furnished front room, half block DeQueen school, private entrance connecting bath. 836 Marshall Ave.

FURNISHED room for two gentlemen. 930 12th. Phone 953

LARGE front bedroom, 2 beds, modern conveniences, for gentlemen. 548 Stillwell.

NEATLY furnished room adjoining bath in quiet home to couple. 3000 Procter.

HOUSEKEEPING ROOMS

THREE unfurnished rooms downstairs corner Eighth and Mobile. Apply 925 Eighth St.

LARGE bedroom and kitchen for adult couple only. 2000 Fifth St. Phone 326.

TWO rooms, very convenient, with housekeeping bath, close in, inexpensive. 1140 Austin Ave.

TWO unfurnished rooms housekeeping. Apply 1007 Thomas Blvd.

TWO large rooms, hot and cold bath, gas and stove. 1416 Fifth.

FURNISHED housekeeping rooms. 1001 Procter.

THREE rooms furnished for housekeeping, rent reasonable, couple only. Apply 509 Eighth St.

(CONTINUED)

TWO unfurnished rooms for housekeeping. 1212 East 16th St.

TWO nicely furnished modern light housekeeping. 1312 Thomas Blvd.

FOR RENT—Three nice rooms. Phone 2061. J. E. McGuire.

THREE large unfurnished rooms. 1610 13th street.

TWO furnished light housekeeping rooms. 826 E 18th St.

FOR RENT—Two modern unfurnished rooms for light housekeeping. 2501 Ninth St.

FOR RENT—Two unfurnished light housekeeping rooms, modern; no objections to children. 932 El Paso.

TWO furnished light housekeeping rooms, modern, couple only; no children or shift men. 1240 11th. Phone 1067.

THREE desirable unfurnished rooms for light housekeeping. 550 Austin. Phone 831.

TWO furnished light housekeeping rooms, modern conveniences 1019 Lakeshore Drive.

TWO furnished rooms for light housekeeping. 139 Third St

ONE suite modern furnished light housekeeping. 1605 Fifth.

THREE large unfurnished rooms. 1610 Thirteenth St

UNFURNISHED light housekeeping rooms to adults 824 Waco.

TWO large unfurnished rooms. 2810 12th St.

TWO furnished light housekeeping rooms. 442 Nashville Ave Phone 102.

616 SIXTH—Bedroom and kitchenette, also two or three furnished rooms, over garage

TWO unfurnished rooms to rent to couple only. No children or pets. 318. 1037 Fifth St.

TWO especially nice housekeeping rooms furnished front and back entrance 2149 10th. Phone 2309.

THREE unfurnished rooms. Apply 141 Fifth St

TWO unfurnished rooms. 1910 12th street.

THREE furnished rooms and bath. 447 Savannah.

TWO furnished light housekeeping rooms. 137 Fifth St.

THREE modern unfurnished rooms adjoining bath. 601 West 16th St.

THREE unfurnished rooms 1636 Thomas Blvd No children.

WILL give rent of 2 newly-furnished rooms, modern and $25.00 monthly, exchange board and care 3 children. Box Y News

FOR RENT—One large front furnished housekeeping room. Cheap. Box 286, News.

FOR RENT — Unfurnished rooms 2649 12th St

THREE modern unfurnished light housekeeping rooms. 1701 Seventh.

TWO modern unfurnished rooms for housekeeping 535 W. 10th street.

FOR RENT—Three big modern rooms over garage. 1849 Lake Shore. P. Box. Phone 992.

TWO unfurnished light housekeeping rooms 2047 12th street.

THREE unfurnished rooms for rent. 601 E. 18th St.

THREE furnished rooms for light housekeeping. 1147 Eighth.

TWO unfurnished light housekeeping rooms with bath Phone 2301. 1949 Ninth street.

TWO furnished housekeeping rooms. 230 Third. Phone 309.

MODERN housekeeping rooms, hot water, couple. Phone 1002. 500 Eighth street.

APARTMENTS FOR RENT

THREE-ROOM furnished apartment, suitable for couple or several people. 230 Fourth. Phone 1024 or 309.

FOR RENT—Modern 2, 3, 4 and 5-room apartments, The Palms, garage accommodations, Dallas Ave. and Tenth. E. A. Laughlin, owner.

THREE-ROOM furnished apartment, all modern conveniences, garage. 2436 Fifth., Phone 3750.

TWO-ROOM furnished apartment 1428 garage, lights 2036 Fifth Phone 3750.

FOR RENT — Two-room separate house no children 2831 Fourth St.

(CONTINUED)

FOUR modern 5-room apartments with private garages. Will be completed by Oct. Eighth. Across the street from Franklin school. $55 per month. E. L. Vaughan & Co., Phone 32.

THREE unfurnished rooms. Apply 305 Augusta. Phone 2118.

FOUR-ROOM apartment, hot and cold water, also garage, on 10th street, $45 per month
AVANT REALTY CO.
Phones 1303 and 2543

APARTMENT for rent, three rooms and bath, unfurnished. Apply 8. J. Wakefield, 1419 Eighth. Phone 1074 and 330.

THREE-ROOM apartment, unfurnished. 1537 Seventh St.

FOUR unfurnished rooms or two 2-room apartments. 530 Lake Charles avenue. Apply 1305 Fifth St.

[illegible] apartment, with [illegible]

HOUSES FOR RENT

SEVEN-ROOM modern house with garage. 2430 Fifth street. Phone 2094.

FOR RENT—One 6-room duplex with double garage, also three rooms and garage. Phone 2232.

FOR RENT
MODERN dwelling, 6 large large rooms, 3441 6th St., Model Addition. $60 per month.
W. Y. CRAIG
427 Austin Ave. Phone 406

NEW 6-room duplex on 15th street. Phone 396.

FOR RENT—Two five-room houses, modern conveniences; one 3-room apartment; one 2-room apartment. See Butler, Jones-O'Neil Furniture Co., or call 2012 Eighth after 6 o'clock.

FIVE-ROOM modern house, bath, hall, also garage. 1047 Seventh St., apply 1025 Seventh.

FOR RENT—5-room house, all conveniences. 1829 Sixth St.

FOR RENT — 5-room modern furnished home, Model Addition. Phone 1452.

FOR RENT — Nine-room furnished house. 1048 Fifth street.

FOR RENT—3-room house, couple or adults. Rear. 1549 13th.

EIGHT-ROOM house on road between Texas Company and Pear Ridge. Apply 308 E 16th. Phone 1695.

GARAGES FOR RENT

GARAGE FOR RENT. 949 Seventh street.

GARAGE FOR RENT. 1922 Sixth St.

GARAGE FOR RENT.
DE QUEEN AND 4TH STREET. PHONE 1677.

ROOM AND BOARD

NICE front room with board, adjoining bath in private home in 1100 block on DeQueen. Bus passes the house. Prefer two teachers. Address X, care News.

ROOM AND BOARD. 1343 Lakeshore drive. Phone 2183.

GOOD board and comfortable room for four gentlemen 735 East 21th. Easy walking distance. Texas Co.

BOARD AND ROOM for two, with private family. Everything modern, no other boarders. 1114 7th.

ROOM AND BOARD. 1041 Procter. Also table boarders. Phone 2071.

BOARD AND ROOM. Walking distance of Texas Refinery. 129 13th.

NICELY furnished rooms with board, $6.50 per week. Also table board $5 per week. Home cooking. 147 3rd street.

BOARD and room for 4 gentlemen, hot water. 837 6th street.

GOOD home-cooked meals 1736 Ninth. Phone 2037.

[illegible] Rooms for rent and board with meals. Rooms hot prepared and [illegible]. 701 Ninth St.

ROOM AND BOARD. 630 Eighth Ave

WANTED TO BUY

CASH—CASH—CASH
Wanted To Buy
Dead Cars
Any Condition
1800 Midland Ave.

BARKY'S AUTO EXCHANGE [illegible]

TAYLOR
Will buy anything, [illegible]

TEXAS FURNITURE CO.
We pay cash for your furniture.
713 Houston Ave. Phone [illegible]

FOR SALE OR EXCHANGE

WANTED—To trade Ford for split bdy. 3020 Nederland Ave.

WANTED—To exchange Ford for [illegible]. 1001 Nederland Ave.

FOR SALE MISCELLANEOUS

FOR SALE—Pipes, vacuum cleaner and instantaneous gas water heater. 646 Fourth.

WALL PAPER
SPECIALS every day at greatly reduced prices. Save money by seeing our line.
CITY PAINT & PAPER CO.
Phone 2001. 437 Beaumont Ave.

FOR SALE—Trunks and suitcases at special prices at JACOBS & LIPOFF, 443 Austin Ave.

DRESSER and 3-4 bed for sale. 300 DeQueen Blvd.

PIANO, first-class condition, $100 cash. Alameda apartments, upstairs. 748 Fifth St.

WE have enlarged our store and are better prepared to serve you. JUST received a car load of mixed furniture, the kind you need every day, and at the right price and right terms.
B. LOUVIER & SON
FURNITURE CO.
506 Seventh St. Phone 1893

REASONABLE for cash, large ermine fur scarf, new. Apply 2140 Procter street.

NICE duplex duofold for sale. 1734 Eighth. Phone 678.

FOR SALE — New one-car garage. Cheap. Can move easy. Call 2324.

FOR SALE CHEAP—One pair Fairbanks counter scales that will weigh from one ounce to 240 pounds. F. A. Templeman.

FOR SALE—One living room suite, kitchen safe, dresser. Phone 1568.

CHEAP FOR CASH—Light housekeeping outfit. Buyer can rent 4-room house. 436 Shreveport. Apply 940 Fifth.

EQUITY in three rooms of practically new furniture for sale. Party buying furniture can rent three-room apartment two blocks from bus line. Must be sold at once. 2411 15th St.

FOR SALE — Remington typewriter, adding machine, check protector, reasonable for cash. 426 Waco Ave.

AT A BARGAIN—Three rooms of furniture, kitchen, bedroom, living room suite. 1549 13th.

BABY buggy for sale. 927 Savannah Ave.

A nice line of watches, all makes. "We save you money." E. B. SUTHERLIN, 414 Procter.

ALL the latest in new white gold ring mountings. E. B. SUTHERLIN. Look for the large street clock.

WE do anything in alterations, old suits remodeled, suits relined. Work done by first-class tailor. Work called for and delivered.
BRYAN TAILORING CO.
Phone 248. 414 Procter St.

SHELL, $3 per load, delivered and spread out. 2228 14th St. Phone 16.

AUTO EXCHANGE

1923 PACKARD twin six, good as new, in perfect condition, will sell or trade for city property. 2001 Sixth. Phone 2270

TOURING CAR BODY
FORD touring car body in good shape, cheap.
BAILEY'S AUTO EXCHANGE
904 Procter. Phone 3083

FOR SALE — Well-kept 5-passenger Dodge touring. $325, $75 cash, $30 monthly. Apply 1036 Fifth after 3.

FOR SALE—Ford car, at a bargain. 2101 Ninth street. Phone 2427.

AMERICAN GARAGE
GASOLINE AND OIL
Open Sunday. 901 Houston Ave.

GOOD BARGAINS
One 1918 Ford roadster, slip-on body $80
One Studebaker, good motor $15 cash
One Chevrolet, motor as good as new $5
BAILEY'S AUTO EXCHANGE
904 Procter. Phone 3083

NEW FORD PRICES
Fort chassis, runs good $45
For touring, runs good $50
Ford touring, good shape $75
For touring, well equipped $95
Ford touring, new paint, etc $125
Ford touring, with starter $145
Ford truck, with starter $190
Ford touring, with starter, A-1 shape $245
Ford truck, like new $375
Ford touring, like new $325
Chevrolet chassis $25
Chevrolet touring, good shape $125
Chevrolet touring, fine condition $150
Chevrolet touring, '22 model $250
Chevrolet sport roadster, like new $425
Oakland touring, 1920 model $95
Baby Overland four, good shape $125
Chalmers touring, good rubber $250
Dodge roadster, new paint, good tires, etc $175
VERY REASONABLE TERMS
SEVERAL JUNK CARS FOR $25.
PHILIP INMAN & COMPANY
625-635 Procter. Phone 144

WHY NOT BUY A HIGH-CLASS REAL USED AUTOMOBILE IN PREFERENCE TO A CHEAP NEW ONE?
WE ARE IN POSITION TO SELL YOU A HONEST PRICED USED CAR THAT WILL GIVE YOU YEARS OF SERVICE.
1922 Dodge, good as new $600
1923 Buick sport roadster, new $875
1922 Buick touring $600
1922 Buick roadster, slightly used $775
1920 Buick touring, good condition $475
1920 Dodge touring, new tires $300
1919 Dodge tour, good condition $275
YOU CAN SHOW ANY ONE OF OUR USED CARS TO YOUR MECHANIC OR TRY THEM OUT BEFORE YOU BUY. SMALL CASH, BALANCE MONTHLY.
SMITH-MAY MOTOR CO.

FOR SALE—Equity in 1923 Ford coupe, practically new. Phone 1079.

FOR SALE—[illegible] new Model Dodge touring car, brand new. Will trade for roadster of first class value. Phone 2015. Walcott's Street Motor Works.

BARGAINS IN USED CARS
Ford touring, with starter ..... [illegible]
Ford touring, with starter ..... [illegible]
Ford touring, with starter ..... [illegible]
Ford roadster ..... [illegible]
Ford coupe ..... [illegible]
LINN MOTOR CO.
Phone 18. Procter and Allegan.

LEGAL NOTICES

FOR SALE — Lot of [illegible] Phone 36.

WILL GIVE right [illegible] Ford. 1000 Beaumont Ave.

FOR SALE TRADE—[illegible] Apply 1000 Ninth St.

FOR SALE—Two stalled horses, weight 2,000 each. C. [illegible], Nederland, Texas.

MILK cow for sale, cheap for cash, or terms. 800 10th St.

HORSES AND WAGON for sale. Apply 601 Magnolia Ave.

FOR SALE at a bargain, one gold cow. 2025 Thomas Blvd.

GENTLE horse and wagon. S. M. Ransom, 401 Fourth St.

PET STOCK AND POULTRY

FIVE Belgian Spitz Puppies for sale. 2001 14th St.

CHICKENS FOR SALE — Show and layers. We draw and deliver them free. 1926 Fifth. Phone 2194.

FLOWERS AND SEEDS

FOR SALE — Cabbage and collard plants. H. B. Miller, Pear Ridge.

LEGAL NOTICES

ORDINANCE NO. 502

An ordinance prescribing rates to be charged for telephone service in the city of Port Arthur, Texas; providing that this ordinance shall not abridge or annul the rights of the city to fix and regulate rates, and repealing all ordinances or parts of ordinances in conflict herewith.

Be it ordained by the commission of the city of Port Arthur, Texas:

Section 1. That, beginning the first day of October, 1923, and from and after said date, any person, firm, corporation or receiver operating or owning a telephone exchange or system in the city of Port Arthur, Texas, shall charge for the choice of local telephone service hereinafter set forth the following rates:

Business.

One-party line	$3.00
Extension	1.00

Residence.

One-party line	$2.75
Two-party line	2.00
Four-party line	1.75
Extension (wall equipment)	.50
Extension (desk equipment)	.75

Rural-Public Service.

One-party (guarantee message allowance 30 calls)	$4.50
Local messages over guarantee, .03½ each	
Extension (with coin collectors)	1.00
Extension (without coin collector)	.50

Private Branch Exchange.

Commercial:

Trunks	$3.00
Stations	1.00

Switchboards

3x7 cordless	$4.00
30 line	4.00
40 line	3.00
100 line	12.00

All other charges now in effect as named in schedule this day filed with the commission shall remain as they are and said charges are hereby approved.

Section 2. That nothing in this ordinance shall be construed to abridge or annul the right of the city, at any time in the future, to fix and regulate, as provided in the city charter of the city of Port Arthur, Texas, the rates which may be charged for local telephone service, but the right and power of the city to so determine and regulate rates is hereby expressly reserved by this ordinance.

Section 3. All ordinances contrary to or inconsistent with this ordinance are hereby expressly repealed.

Section 4. This ordinance shall be published once after final passage in the Port Arthur News, the same being a newspaper published and having a general circulation in the city of Port Arthur, Texas, and shall take effect on the day following said publication.

Passed this 4th day of October, A. D., 1923.

J. P. LOGAN, Mayor.
B. J. WADE, Comr.
B. H. WILEY, Comr

Attest:
E. H. MILES, City Clerk.

FINANCIAL

WANTED
First vendor lein notes
$4000 and up
See
A. E. Albright
Room 4 Brinkman Bldg.
Phone 3027

The Standard Credit Co.
OLDEST in Texas, loaning $5 to $75 without security to working men and women. Rates lowest—service best.
206-207 Tyrrell Bldg.

BUSINESS OPPORTUNITIES

FOR SALE—Ice cream wagon, with horse, six years old. Apply 1428 Shreveport.

FOR SALE—Cold drink, cigar and lunch stand. 147 Procter St

STORE AND OFFICE SPACE IN NEW WILLIAMS AND SACHS BUILDING FOR RENT. HOME AGENCY COMPANY. PHONE 531.

Port Arthur Real Estate

BUSINESS PROPERTY

FOR SALE
CAFE outfit including stoves, coffee urn, electric fans, tables, chairs, etc. Same can be seen at 148 Procter street, Port Arthur, Texas.
N. M. BARRIER
425 Procter St.

YOU MAKE $1000 WHEN YOU BUY THIS
A CORNER lot shelled front and side phone and lights, a real good business corner. Has 440 feet of building frontage, on can build 12 good rent cottages on this corner. It means a good income for life. Now listen—the first man that brings me $1000 gets it. Don't forget that it is a business corner as well as a rental proposition.
D. KINARD
The Real Estate Man
Phone 310. Office 401 Procter St.

CITY PROPERTY

NEW house in 1000 block 10th will exchange in the 2300 block. Can be improved with a little money. [illegible]

DANDY home in good shape, Eighth street, $4000. Cash deal.

DANDY corner and 4-room house in the 1000 block 18th street. Price [illegible]. Terms.

FINE little home in 2300 block 10th street. Terms at [illegible]. Street.
BACKUS BROS.
Phone 1778

[illegible] Doorbos

OWNER OFFERS
TWO lots both Tenth and Fifth Ave. New Model, [illegible] cash. A good buy. Phone [illegible].

GENERAL

PROPERTY FOR SALE AND EXCHANGE
City and Suburban.
I HAVE buyers for property close in if prices are right.
FRED LUTTEMAN
WITH CRAIG
PHONE 961 OR 406.

COMPARE MY PRICE AND TERMS WITH THE PRICE AND TERMS OF OTHERS

ONE of the best 5-room houses on 17th street for only $3500. Near the Texas refinery. This little home will suite you. Make terms to suit purchaser.

HERE'S two lots on Ninth street, a corner for only $950 and its in the Model Addition. $450 cash and the balance to suit purchaser.

A DANDY little four-room house on 18th street for only $1950, $300 cash and $25 per month, or you can pay $400 cash and $11.60 per month. Must sell.

NOW listen—Here's a real good five-room house, all modern conveniences, garage, and located on Thomas Blvd., for only $3600, $350 cash and the balance only $25 per month. Near the DeQueen school.

ONE of the most nifty, neat and comfortable homes in the Model Addition, Sixth street. You must see this home to appreciate the property. This is a home, a place to live, and will suit the most careful buyer of a home. If you want the best don't overlook this buy. It's a real home. Price only $5150, and will sell on terms if preferred.

NOW LOOK
ONE-ACRE tract of land right on the Beaumont and Port Arthur paved road for only $650. I DIDN'T SAY SIX THOUSAND DOLLARS, I SAID SIX HUNDRED AND FIFTY DOLLARS. $50 cash and the balance only $15 per month. You will buy this tract at once for this reason.

NOW LISTEN
A BIG juicy half-acre of land at Pear Ridge, $650, $25 cash and $10 per month.

D. KINARD
The Man That Will Help You Own a Home.
Phone 310. Office 401 Procter St.

OSCAR F. WITTNER
REAL ESTATE—INSURANCE
Room 5 Over Kirby Shoe Store.
WANT TO BUY—Five-room, modern home between Procter and 9th. Price and terms must be right. Also some good rent property, any part of city.
HAVE LOTS OF BARGAINS: [illegible] to a couple; 1 room [illegible] block 11th, [illegible] cash, balance like rent.
3700 block 10th, 5 rooms, [illegible]. Good terms.
IF YOU WANT [illegible]

NewspaperARCHIVE®

DOINGS OF THE DUFFS — Olivia's Idea of Football — BY ALLMAN

SALESMAN SAM — Trip Called Off — BY SWAN

FRECKLES AND HIS FRIENDS — A Regular Hound — BY BLOSSER

THE OLD HOME TOWN — BY STANLEY

WALKER CAUGHT ONE OF THE MEDICINE SHOW ... REPELLING THE FAMOUS BLOOD ... AT BOB HOGGATE'S PUMP.

OUR BOARDING HOUSE — BY AHERN

THEY CAN'T ... TO BREAK HIS REDUCING DIET.

Mister Dodger

Mister Dodger chuckled, was the best. He was always getting about everything so quiet, while his wife and relations scolding after him, pulls things, until they were almost dead. Even the children had to tote along, because their mamma was afraid to leave them at home alone.

And, oh, but he was proud of himself.

As Mister Dodger said to the Twins, the peacock at the palace doesn't let it when old Mister Gobbler spread out his tail like a fan, and got red in the face, and swelled himself out like a Fourth of July balloon ready to go up.

"Why does he like to gad about so?" asked Nancy.

"Because he is vain, I suppose, and likes to show himself off," answered Mister Dodger, blowing a cloud of corn-silk smoke out of his corn-cob pipe. Then he pulled his corn-husk hat down over his eyes and said, "Come on, Twins. That reminds me. I heard Farmer Smith say to Farmer Brown that if he didn't keep his turkeys out of his buckwheat field something dreadful was going to happen to them."

"Do they tramp it down?" Nick inquired.

"No, they swallow it down," nodded Mister Dodger. "They snip it off with their bills and eat it. I don't blame Farmer Smith for getting cross. Well, it's getting dark now and the moon is coming up and Mister Gobbler and his family will be coming back to sleep on top of the mountain. Yes, sir, there they come now."

The Twins looked toward the place where Mister Dodger was pointing, and sure enough! There was a long dark line trailing slowly along towards the barnyard. They knew it must be the turkeys, for nothing else could move so slowly—except molasses in winter time.

Pretty soon Mister Gobbler flew up to his roosting place, then his wife and then his children, and then all of his relations.

And before long they were sound asleep.

"Now then, Nancy!" said Mister Dodger. "Have you got a bit of red ribbon about you?"

Nancy had the very thing right in her pocket.

"Well, I declare! That's lucky," said the fairyman. "Can you tie a bow, Nancy? I never was any good at it."

"Yes, indeed!" cried the little girl excitedly. "What do you want to know for?"

"Because we're going to tie a large red bow of ribbon right around Mister Gobbler's neck. When he wakens tomorrow he's going to be the most surprised bird in Squealy-Moo Land. I'll tell you why later."

(To Be Continued)

(Copyright, 1932, by NEA Service).

Marine and Shipping Notes

ARRIVED OCT. 6

Vessel, Agent, Flag, Tonnage, Location.

Solitaire, 2627, from Tampa to Port Arthur, Texas Company.

Erviken (Nor), 3293, from New Orleans to Port Arthur, Sydney C. Collin company.

Bohemian Club, 4255, from Philadelphia to Port Arthur, Atlantic company.

Dirigo, 5161, from New York to Port Arthur, Texas Company.

General Smuts (Br), 3149, from C. K. ports to Orange, John E. Jones company.

Suremico, 2174, Transmarine corporation, from Port Newark to Port Arthur.

SAILED OCT. 6

Telesfora de Larrinaga (Br), 3537, from Beaumont for Galveston, John E. Jones.

Gulfking, 4098, from Port Arthur for Jacksonville, Gulf company.

IN PORT ARTHUR

Coastwise Docks

Sutransco, 2174, Transmarine corporation.

Suremico, 2174, Transmarine corporation.

Cotton Docks

Brig. Geneva, 452, John R. Adams company.

Bark Amazon, 1105, John E. Jones company, Fay Morgan, agent.

Sch. Fearless, 653, Sparks and Sparks.

Texas Company Docks

Dirigo, 5161, Texas Company.

Bohemian Club, 4255, Atlantic Refining company.

Erviken (Nor), 3293, Sydney C. Collin company.

Solitaire, 2627, Texas Company.

Dordogne (Fr), 3064, Texas Company.

Lightburne, 5154, Texas Company.

Gulf Company Docks

Emanuel Noble (Bel), 3063, Gulf company.

Carrier, 2909, Gulf company.

Guilland, 3207, Gulf company.

Mexican Docks

Sch. W. J. Patterson, 569, Lutcher-Moore Lumber company. (Laid up).

Ship Docks

Bark Marion Chilcott, 1510, Chas. Martin company.

AT ORANGE

General Smuts (Br), 3149, John E. Jones company.

Sch. Isabel C. Harris, 988, Lutcher-Moore Lumber company.

Sch. Robin Hood, 1729, Lutcher-Moore Lumber company.

VESSELS DUE TO ARRIVE

Silvershell, due Oct. 8 to Gulf company.

Delphinula, due Oct. 8 to Gulf company.

Vacuum, due October 25 to Gulf company.

Sch. Lewis Brothers, due Oct. 5 to 10, Texas Company.

Illinois, due Oct. 10, to Texas Company.

Appollo, due late October or early November.

Kenoria, due Oct. 24, to Texas Company, Lykes-Sgitcovich, Tom Bugnal, agent.

West Kasson, due Oct. 28, to Texas Company, Lykes-Sgitcovich, Tom Bugnal, agent.

Wytheville, due Oct. 20, to Texas Company, Sydney C. Collin and company.

Clearwater, due Oct. 24, Texas Company, Lykes-Sgitcovich, Tom Bugnal, agent.

Royal City, due Oct. 10, to John E. Jones company, Fay Morgan, agent.

Edgefield, due Oct. 10, to Texas Company.

Victoriana, due Oct. 17 to Texas Company.

Narbo, due Oct. 23, to Texas Company.

Hanover, due Oct. 10 to Texas Company.

Cathlamet, due Oct. 12 to Texas company, Sydney C. Collin and company.

Masula, due Oct. 18 to 20, Texas Company.

MARINE MISCELLANEY

British Ship to Galveston

Completing cargo at Beaumont, the British steamship Telesfora de Larrinaga sailed today for Galveston to complete loading. The vessel lifted hardwood and soft pine lumber at Beaumont.

Erviken Loads Here

The Norwegian steamship Erviken arrived in Port Arthur early today from New Orleans and is at the Texas Company's terminals loading crude oil.

Ex-French Ship In

Arriving today in the Sabine district from foreign ports, the British steamship General Smuts went to Orange to lift cargo assembled there. The General Smuts formerly was the French steamship Phoebus.

BAROMETER READING

The corrected reading of the barometer (reduced to sea level) at the U. S. weather bureau office in Port Arthur, Texas, on Saturday, October 6 at 7 a. m., was 29.96 inches. This closely approximates 761.5 millimeters.

NOTED CHURCH WORKER TO STAGE MEETINGS

Special To The News.

ORANGE, Texas, Oct. 5.—Van Carter, noted church worker, and superintendent of the Louisiana Sunday School association, will be the principal speaker before the Sunday school institute to be held at the First Methodist church here Tuesday and Wednesday of next week. Among the various topics to be discussed by Mr. Carter during the institute will be "Senior and Young People in the Sunday School," "Teacher Training in the Sunday School" and "Administration of the Modern Sunday school." Mr. Carter is regarded as an authority on Sunday school work.

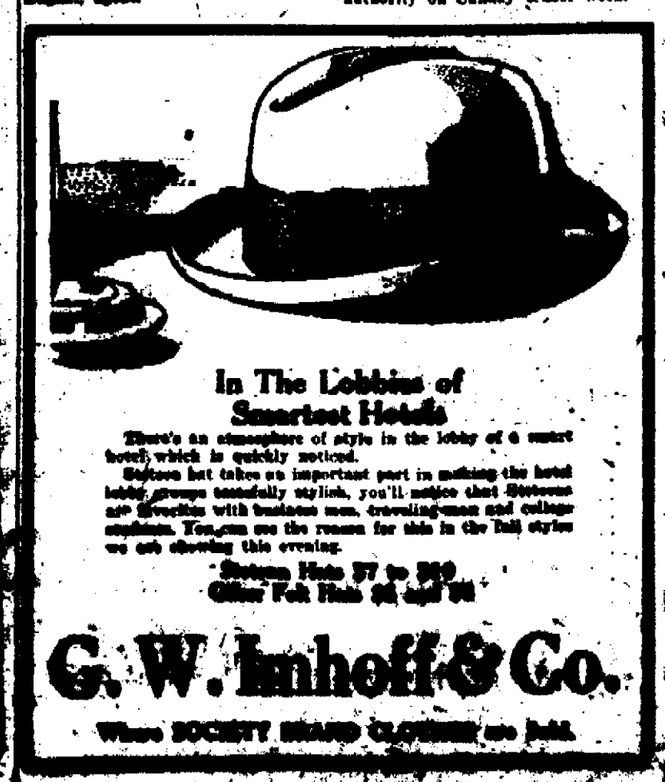

In The Lobbies of Smartest Hotels

There's an atmosphere of style in the lobby of a smart hotel, which is quickly noticed.

Stetson hat takes an important part in making the hotel lobby groups unusually stylish, you'll notice that Stetsons are favorites with business men, travelingmen and college students. Tomorrow we the reason for this in the hat styles we are showing this evening.

Stetson Hats $7 to $10
Other Felt Hats at $3 to $6

G. W. Imhoff & Co.

Where SOCIETY BRAND CLOTHES are sold.

NEWSPAPERARCHIVE®
NEWSPAPERARCHIVE®